

05/05/15

Video Inspection Report

I-20

US 378 to 1-mile past Longs Pond Road



AET Services

ROBOTIC INSPECTIONS

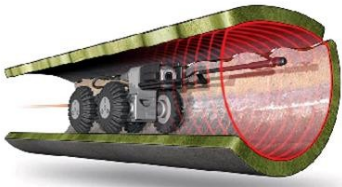

AET Services

Robotic Inspections

Project Summary I-20

Pipe ID	Station #	Defect	Pipe Size	Pipe Type	Measured Footage
I-20-1		N/A	24?	RCP?	
I-20-2	EB-WB	YES	10x12 Culvert	RCP	257.0
I-20-3A	3A	YES	36	RCP	38.1
I-20-3	EB-WB	YES	36	RCP	264.9
I-20-4EB	EB-C	NO	18	RCP	76.2
i-20-4WB	C-WB	YES	18	RCP	ABS
I-20-5	EB-WB	FULL OF DEBRIS	4X4 CULVERT	RCP	
I-20-6	WB-EB	YES	24	RCP	223.4
I-20-7EB	EB-C	NO	30	RCP	82.7
I-20-7WB	C-WB	YES	30	RCP	103.7 ABS
I-20-8	EB-EB	YES	12X12 CULVERT	RCP	211.0
I-20-9		FULL OF DEBRIS/WATER	24	RCP	
I-20-10	WB-EB	YES	4X4 CULVERT	RCP	290.0
I-20-11EB	EB-C	YES	24	RCP	98.5
I-20-11WB	C-WB	YES	24	RCP	125.9ABS
I-20-12		FULL OF DEBRIS/WATER	24	RCP	
I-20-13EB	EB-C	NO	24	RCP	61.5
I-20-13WB	C-WB	YES	24	RCP	90.5
I-20-14EB	EB-C	NO	24	RCP	61.9

Pipe ID	Station #	Defect	Pipe Size	Pipe Type	Measured Footage
I-20-15EB	EB-C	YES	24	RCP	88.0ABS
I-20-15WB	C-WB	YES	24	RCP	101.5
I-20-16EB	EB-C	YES	24	RCP	65.5
I-20-16WB	C-WB	YES	24	RCP	87.9
I-20-17	EB-WB	YES	8X8 CULVERT	RCP	211.0
I-20-18A	18A-WB	NO	24	RCP	98.6
I-20-18EB	EB-C	YES	42	RCP	122.3
I-20-18WB	C-WB	YES	42	RCP	163.2
I-20-19	C-EB	YES	18	RCP	79.7ABS
I-20-20	C-WB	YES	18	RCP	81.1
I-20-21	EB-WB	YES	6X6 CULVERT	RCP	288.0
I-20-22	N/A		18		
I-20-23EB	EB-C	NO	24	RCP	63.4
I-20-23WB	C-WB	NO	24	RCP	80.1
I-20-24		FULL OF DE-BRIS/WATER	4X4 CULVERT	RCP	
I-20-25	N/A		42		
I-20-26EB Changed to	EB-C Page 44	YES Just past	18 overpass	RCP	37.6ABS
I-20-26WB Changed to	C-WB Page 44	YES Just past	18 overpass	RCP	87.6
I-20-27		FULL OF DE-BRIS/WATER	30	RCP	

* There are no apparent defects or deformities noted in this inspection.

Pipe ID	Station #	Defect	Pipe Size	Pipe Type	Measured Footage
I-20-28EB	EB-C	NO	24	RCP	71.1
I-20-28WB	C-WB	NO	24	RCP	166.1
I-20-29EB	EB-C	NO	24	RCP	71.4
I-20-29WB	C-WB	NO	24	RCP	88.3
I-20-30EB	EB-C	NO	30	RCP	65.2
I-20-30WB	C-WB	YES	30	RCP	97.4ABS
I-20-31EB	EB-C	YES	24	RCP	85.0
I-20-31WB	C-WB	NO	24	RCP	100.5
I-20-32		FULL OF DEBRIS/WATER	4X4 CULVERT	RCP	
I-20-33		FULL OF DEBRIS/WATER	30	RCP	
I-20-34	C-WB	NO	18	RCP	99.4
I-20-35EB	C-EB	NO	24	RCP	128.2
I-20-35WB	WB-C	NO	24	RCP	77.6
I-20-36	C-EB	NO	18	RCP	122.0
I-20-37		FULL OF DEBRIS/WATER	36	RCP	
I-20-38		FULL OF DEBRIS/WATER	36	RCP	
I-20-39	C-WB	YES	18	RCP	170.6
I-20-40		FULL OF DEBRIS/WATER	30	RCP	
I-20-41	C-WB	YES	18	RCP	111.1

Pipe ID	Station #	Defect	Pipe Size	Pipe Type	Measured Footage
I-20-42	C-EB	NO	18	RCP	186.4
I-20-43	C-EB	YES	18	RCP	121.5
I-20-44	EB-WB	YES	5X5 CULVERT	RCP	218.0
I-20-45EB	C-EB	NO	30	RCP	89.2
I-20-45WB	WB-C	NO	30	RCP	115.5
I-20-46EB	C-EB	NO	18	RCP	109.8
I-20-46WB	WB-C	NO	18	RCP	96.0
I-20-47	C-EB	NO	18	RCP	143.9
I-20-48	C-EB	YES	18	RCP	123.9
I-20-49	WB-EB	YES	5X5 CULVERT	RCP	218.0
I-20-50	C-EB	NO	18	RCP	127.2
I-20-51	WB-EB	YES	4X4 CULVERT	RCP	258.0
I-20-52	C-EB	NO	18	RCP	159.5
I-20-53	C-EB	NO	18	RCP	124.5
I-20-54	C-WB	YES	18	RCP	106.5
I-20-55EB	EB-C	YES	30	RCP	87.7
I-20-55WB	C-WB	NO	30	RCP	109.9
I-20-56		FULL OF DE-BRIS/WATER	24	RCP	
I-20-57	C-WB	YES	18	RCP	109.1

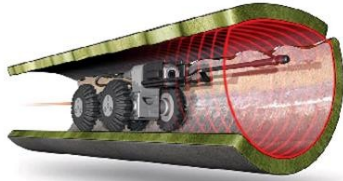

AET Services

Robotic Inspections

Pipe ID	Pipe Size	Pipe Type	Length	Defect
2	10x12 Culvert	RCP	257	Yes

CULVERT



Main Inspection with Pipe-Run Graph and Images

Project Name: I-20	Mainline ID: I-20-3A	City: Lexington, SC	Address: I-20-Ginny Lane
Start date/time: 5/5/2015	Pipe width: 36	Pipe height: 36	Pipe type: Concrete Reinforced
		Surface condition: Asphalt	Weather: Dry
Direction: UPSTREAM	Surveyed footage: 38.1	Operator: Tina Watkins	Comments

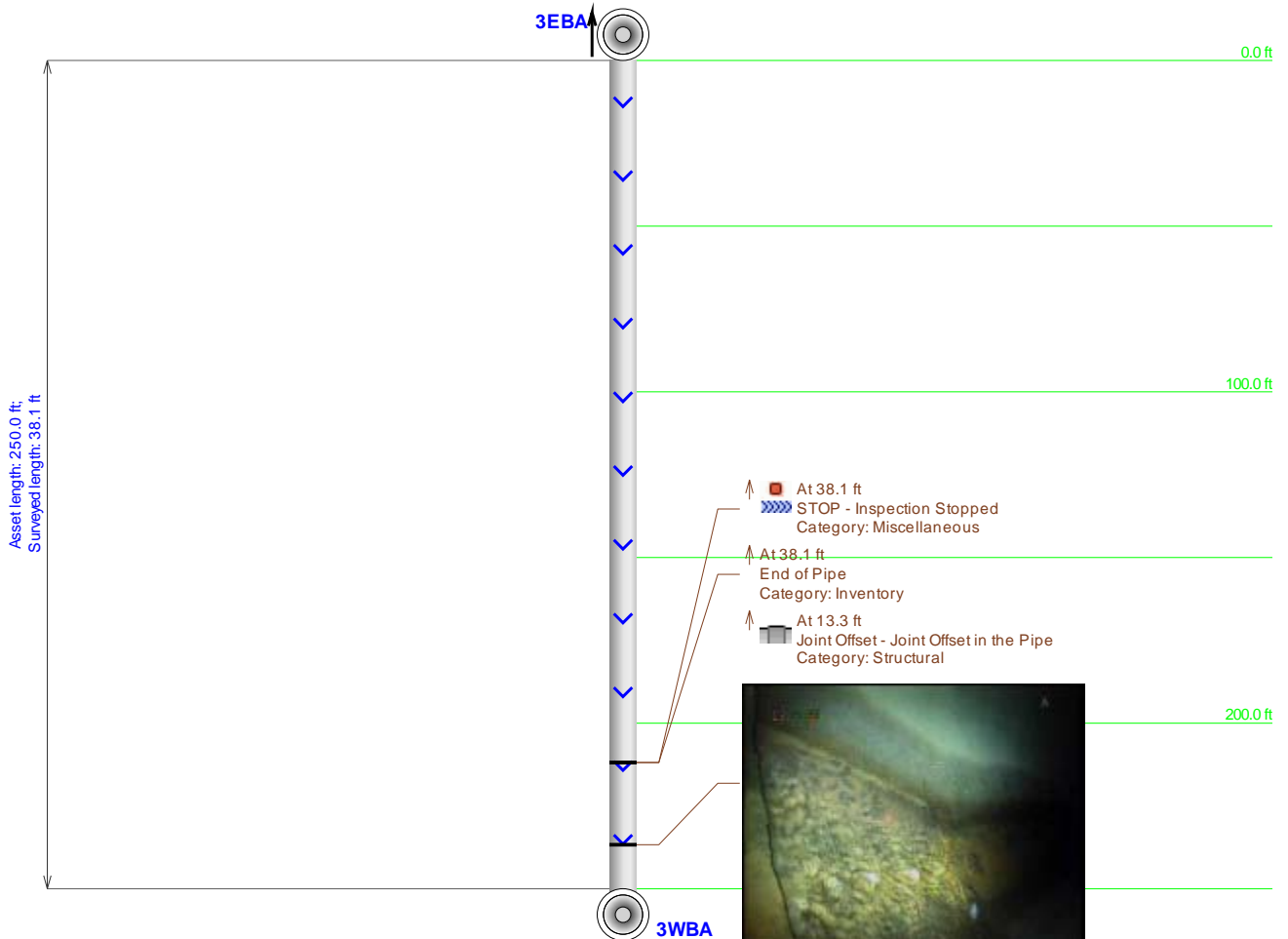

Project Name: I-20	Mainline ID: I-20-3A	City: Lexington, SC	Address: I-20-Ginny Lane
Start date/time: 5/5/2015	Pipe width: 36	Pipe height: 36	Pipe type: Concrete Reinforced
Direction: UPSTREAM	Surface condition: Asphalt	Weather: Dry	Comments
Surveyed footage: 38.1	Operator: Tina Watkins		

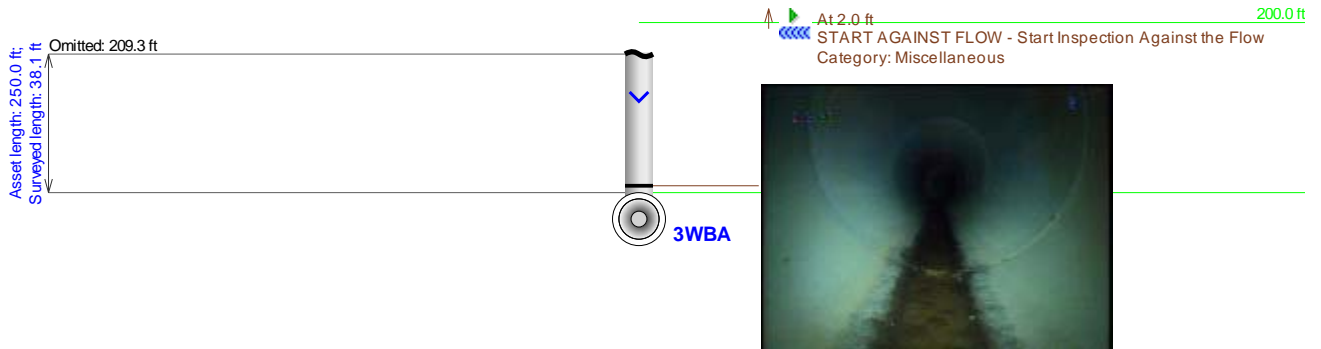

Main Inspection with Pipe-Run Graph and Images

Project Name: I-20	Mainline ID: I-20-3	City: Lexington, SC	Address: I-20-Ginny Lane
Start date/time: 5/5/2015	Pipe width: 36	Pipe height: 36	Weather: Dry
Pipe type: Concrete Reinforced		Surface condition: Asphalt	
Direction: UPSTREAM	Surveyed footage: 264.9	Operator: Tina Watkins	Comments

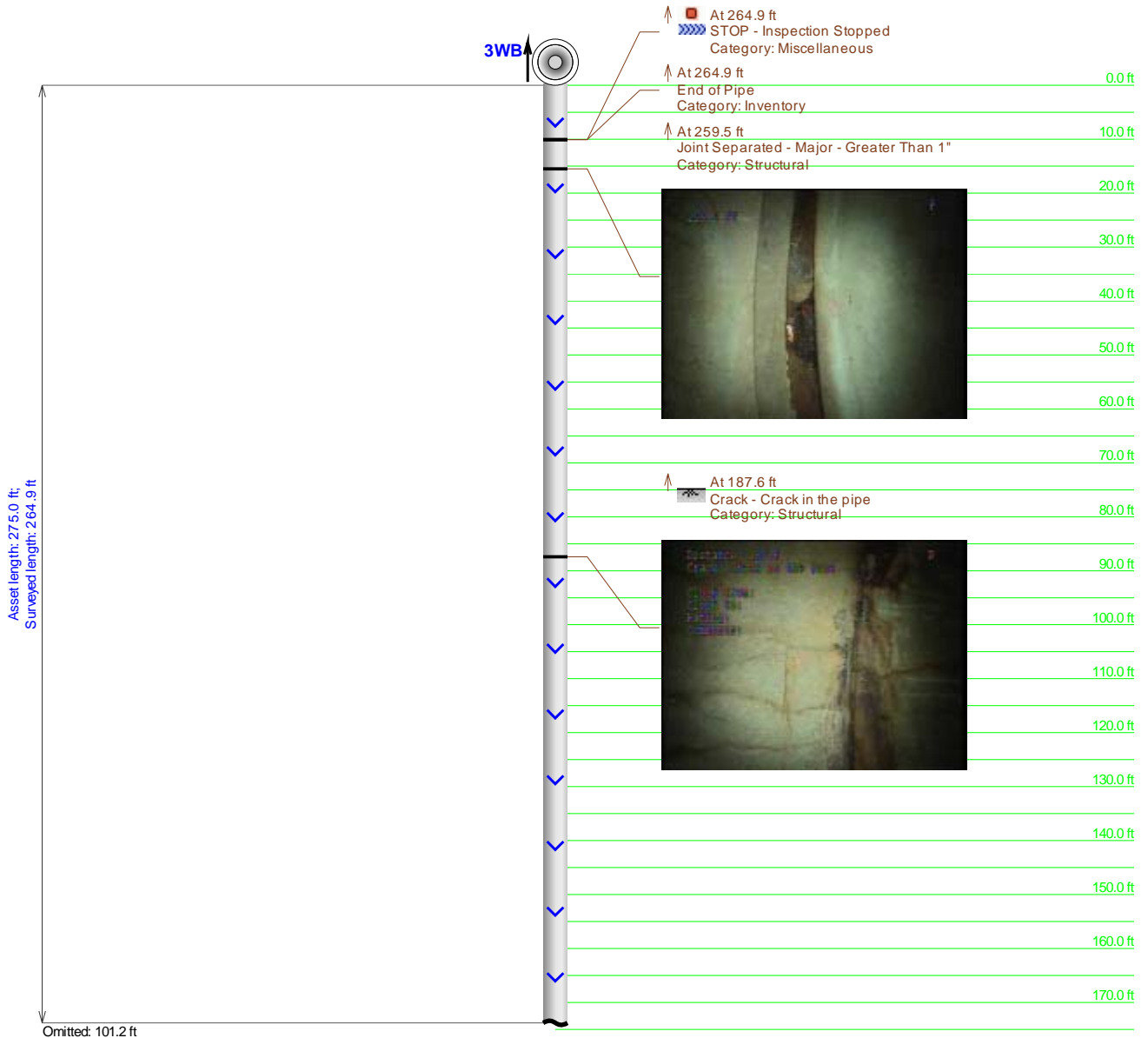

Project Name: I-20	Mainline ID: I-20-3	City: Lexington, SC	Address: I-20-Ginny Lane
Start date/time: 5/5/2015	Pipe width: 36	Pipe height: 36	Pipe type: Concrete Reinforced
			Surface condition: Asphalt
			Weather: Dry
Direction: UPSTREAM	Surveyed footage: 264.9	Operator: Tina Watkins	Comments

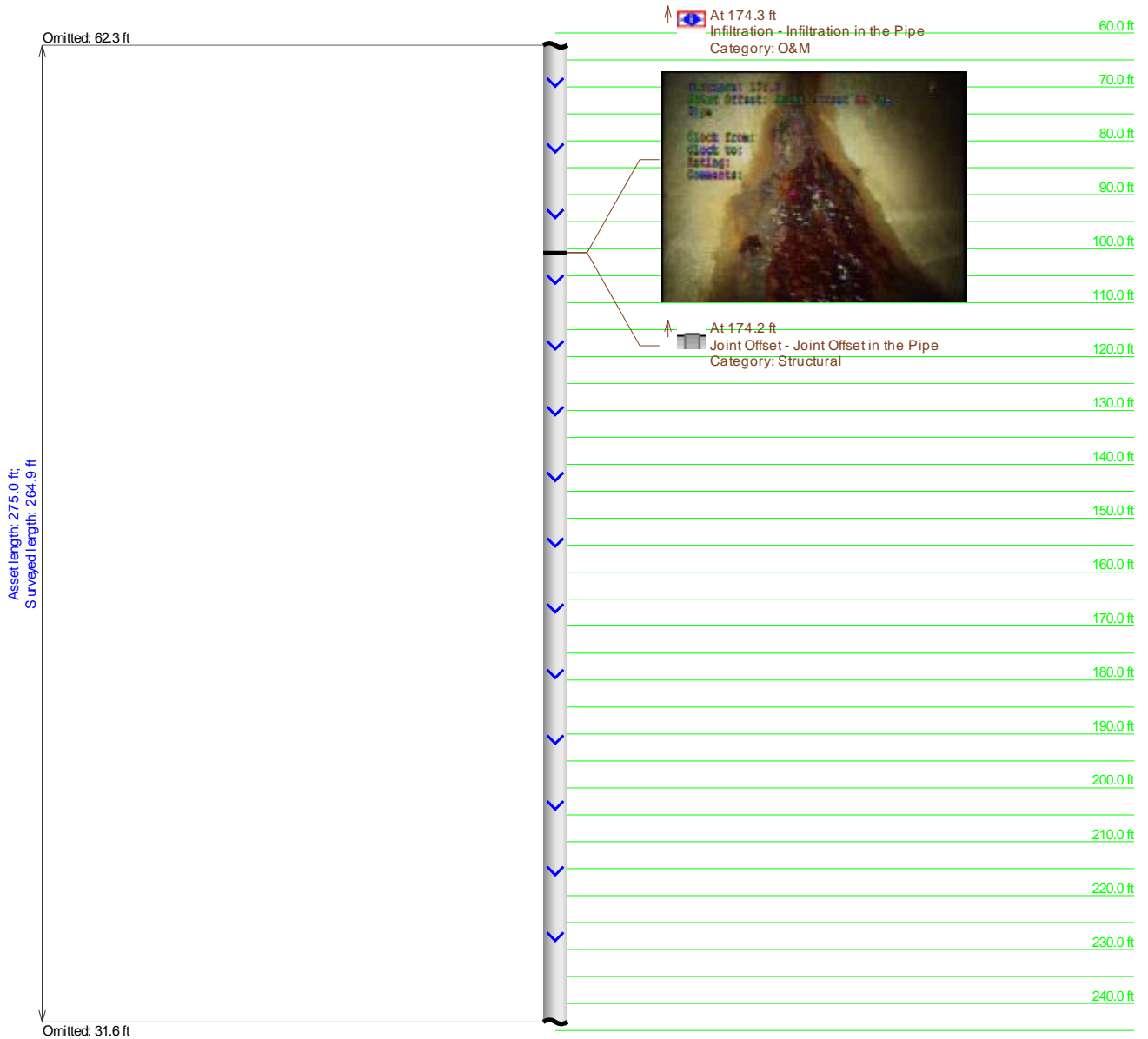

Project Name: I-20	Mainline ID: I-20-3	City: Lexington, SC	Address: I-20-Ginny Lane
Start date/time: 5/5/2015	Pipe width: 36	Pipe height: 36	Pipe type: Concrete Reinforced
Direction: UPSTREAM	Surface condition: Asphalt	Weather: Dry	Comments
Surveyed footage: 264.9	Operator: Tina Watkins		

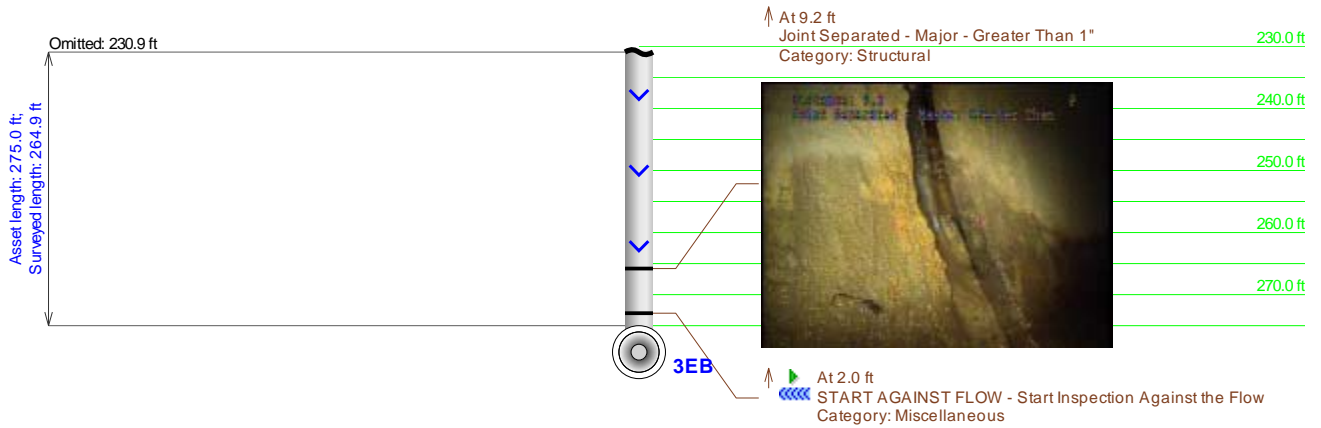

Main Inspection with Pipe-Run Graph and Images

Project Name: I-20		Mainline ID: I-20-4EB		City: Lexington, SC		Address: I-20	
Start date/time: 5/4/2015		Pipe width: 18	Pipe height: 18	Pipe type: Concrete Reinforced	Surface condition: Asphalt		Weather: Dry
Direction: Downstream		Surveyed footage: 76.2		Operator: Tina Watkins		Comments	

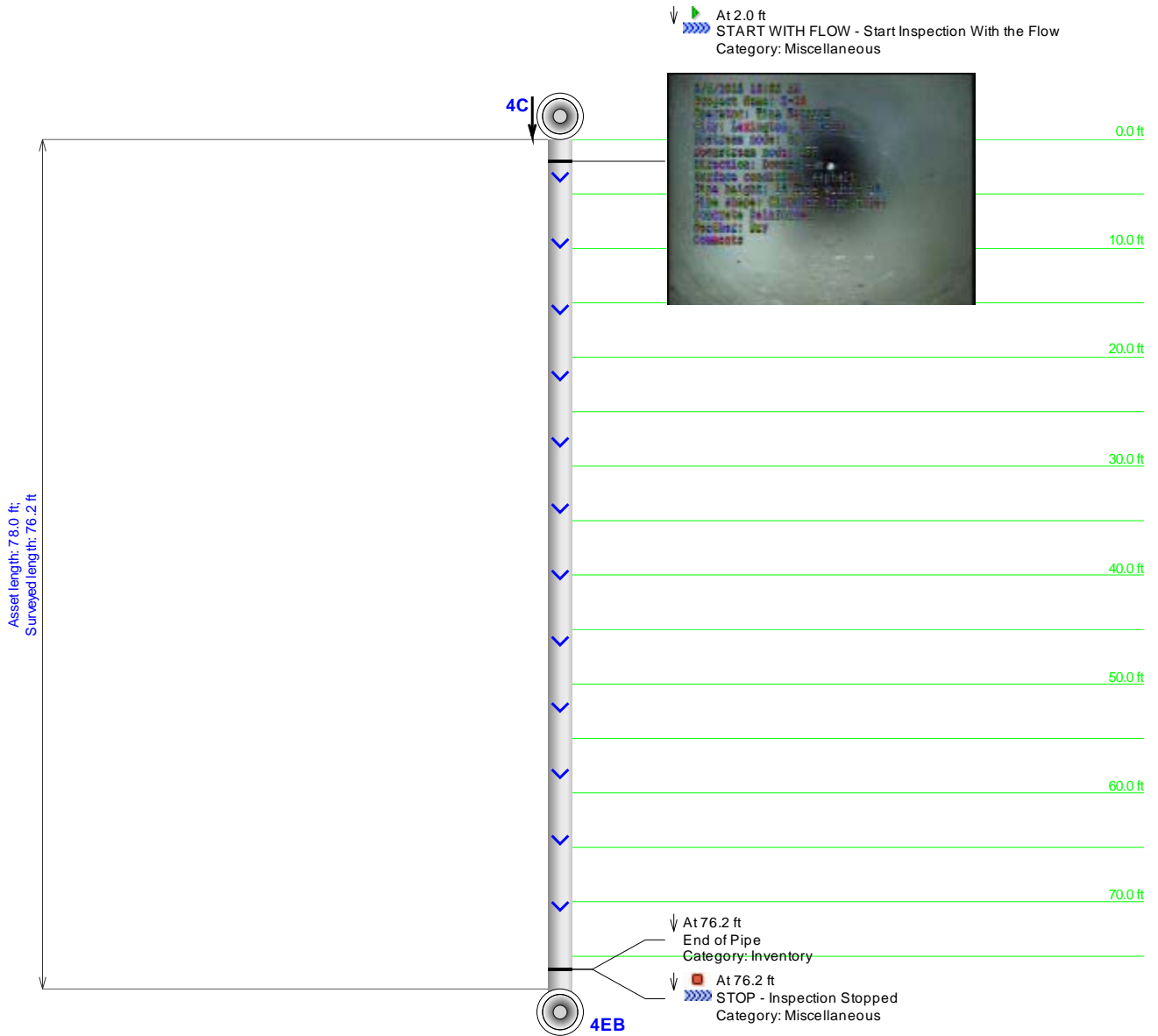

Main Inspection with Pipe-Run Graph and Images

Project Name: I-20		Mainline ID: I-20-4WB		City: Lexington, SC		Address: I-20	
Start date/time: 5/4/2015		Pipe width: 18	Pipe height: 18	Pipe type: Concrete Reinforced	Surface condition: Asphalt		Weather: Dry
Direction: UPSTREAM		Surveyed footage: 6.3		Operator: Tina Watkins		Comments	

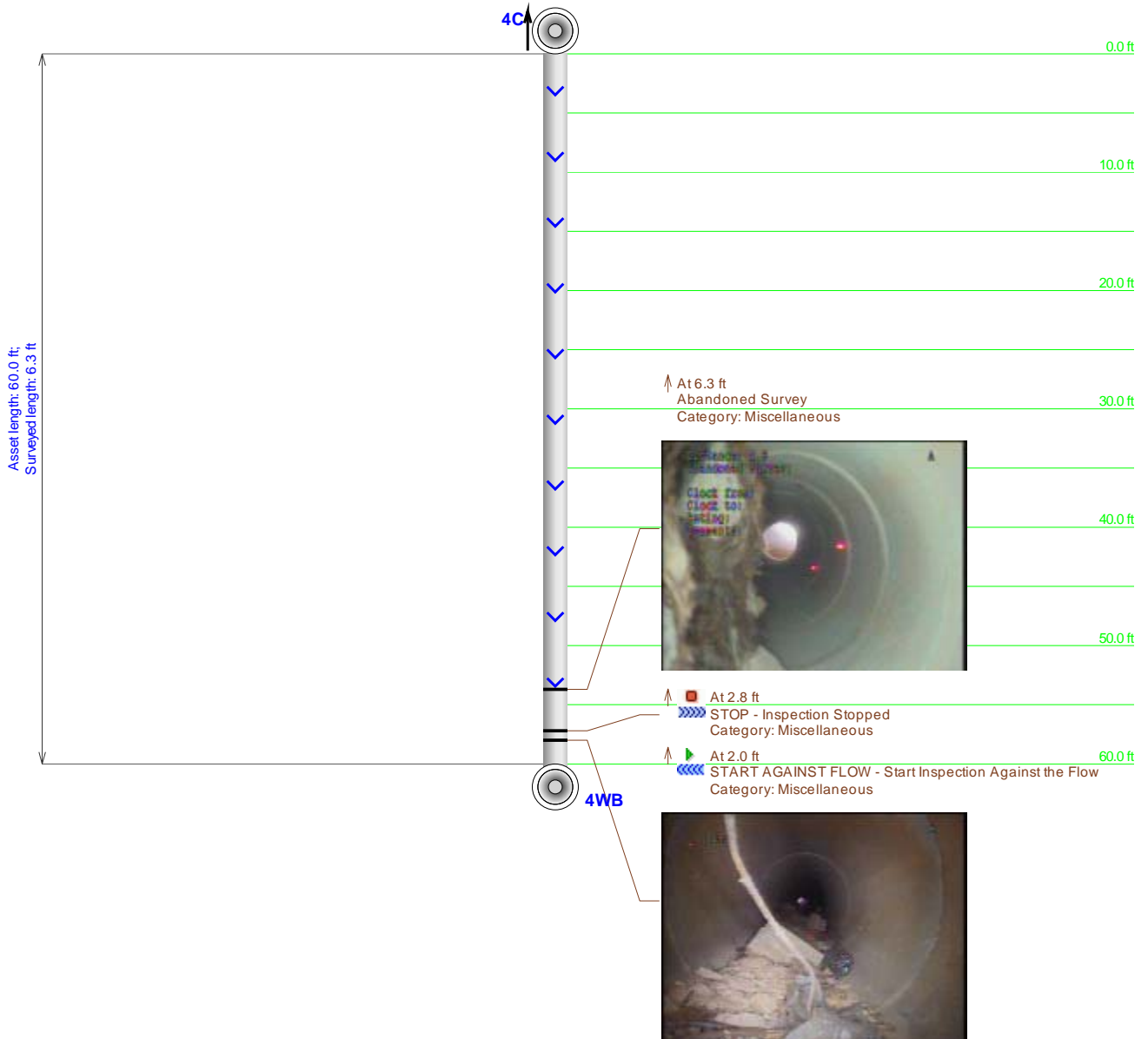

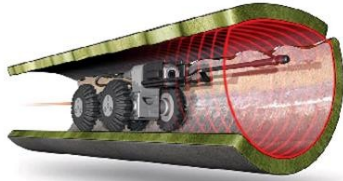

AET Services

Robotic Inspections

Pipe ID	Pipe Size	Pipe Type	Planned Length	Defect
5	4X4 Culvert	RCP	270	Full of Debris

CULVERT



Main Inspection with Pipe-Run Graph and Images

Project Name: I-20	Mainline ID: I-20-6	City: Lexington, SC	Address: I-20-Ginny Lane
Start date/time: 5/5/2015	Pipe width: 24	Pipe height: 24	Weather: Dry
		Pipe type: Concrete Reinforced	Surface condition: Asphalt
Direction: UPSTREAM	Surveyed footage: 224.4	Operator: Tina Watkins	Comments

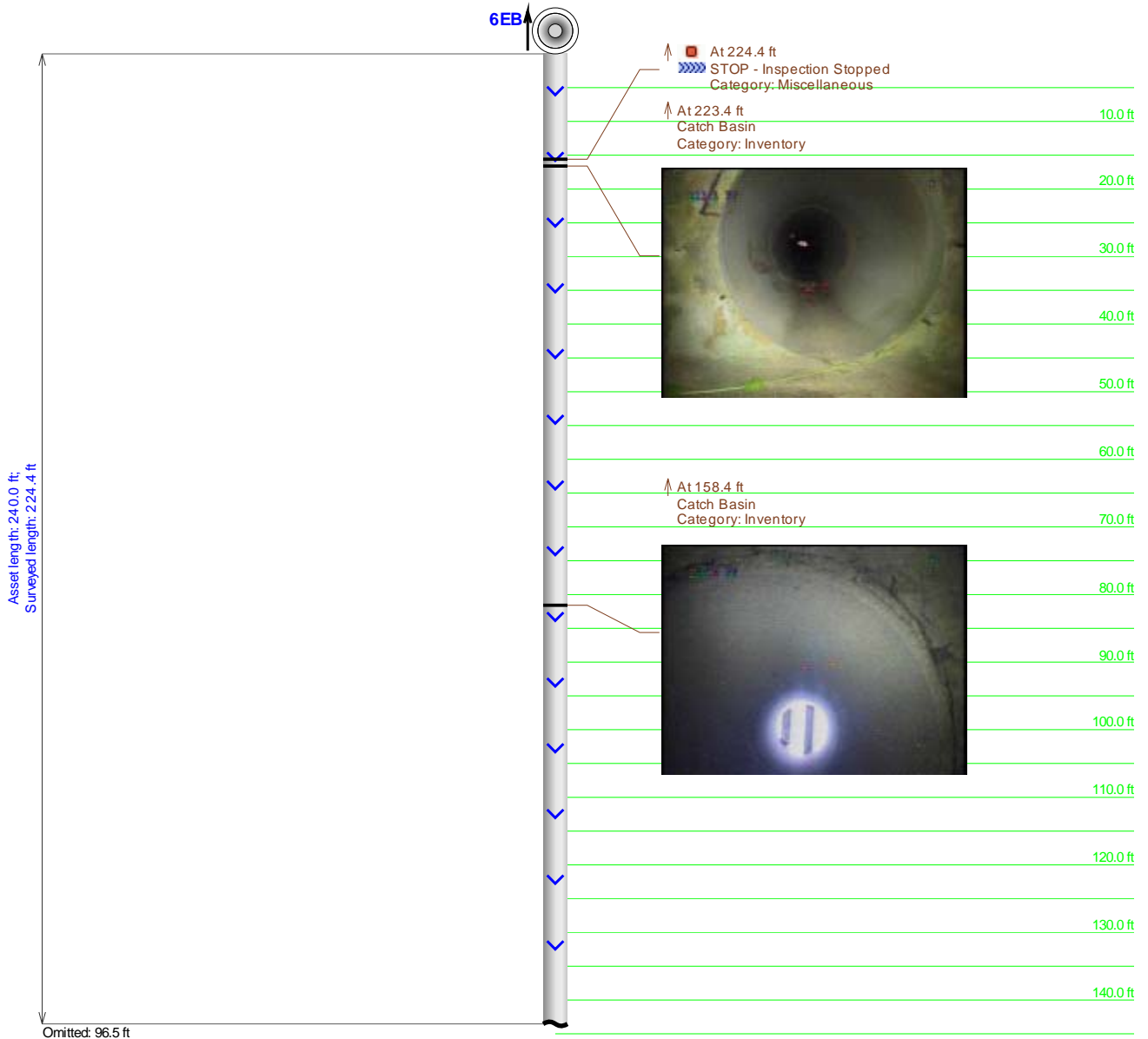

Project Name: I-20	Mainline ID: I-20-6	City: Lexington, SC	Address: I-20-Ginny Lane
Start date/time: 5/5/2015	Pipe width: 24	Pipe height: 24	Pipe type: Concrete Reinforced
			Surface condition: Asphalt
			Weather: Dry
Direction: UPSTREAM	Surveyed footage: 224.4	Operator: Tina Watkins	Comments

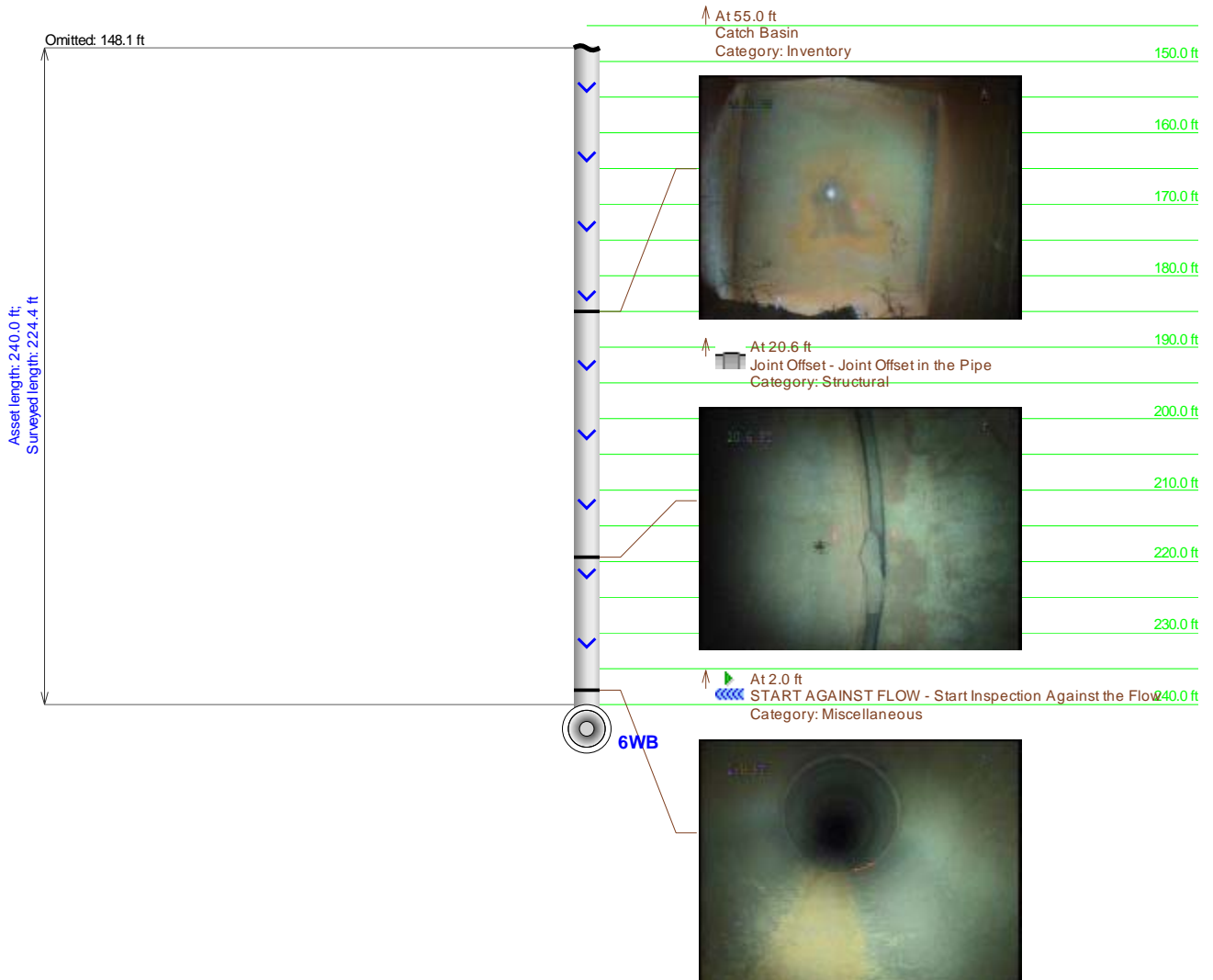

Main Inspection with Pipe-Run Graph

Project Name: I-20	Mainline ID: I-20-7EB	City: Lexington, SC	Address: I-20
Start date/time: 5/4/2015	Pipe width: 30	Pipe height: 30	Pipe type: Concrete Reinforced
		Surface condition: Asphalt	Weather: Dry
Direction: Towards Upstream	Surveyed footage: 82.7	Operator: Tina Watkins	Comments

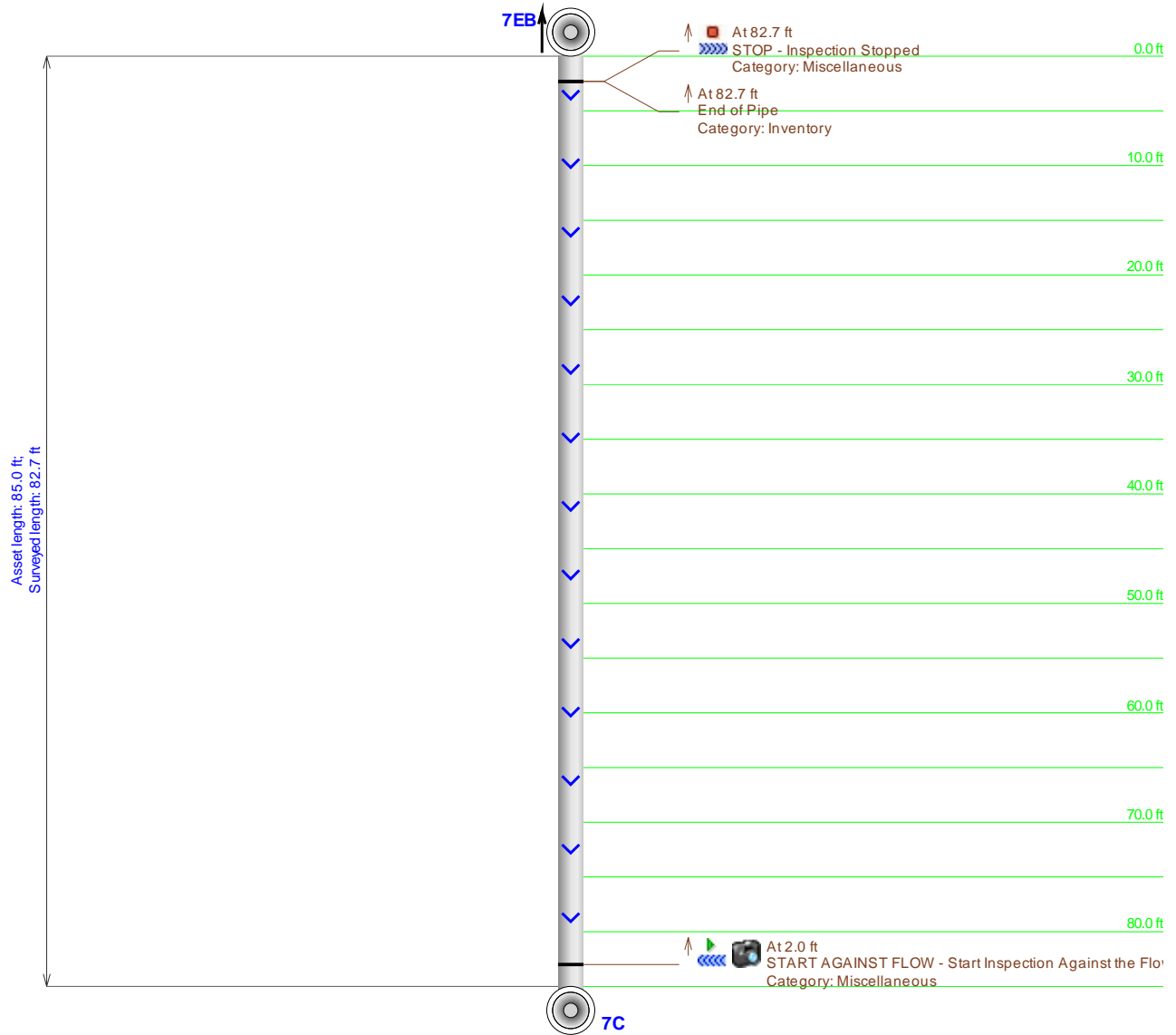

Main Inspection with Pipe-Run Graph and Images

Project Name: I-20		Mainline ID: I-20-7WB		City: Lexington, SC		Address: I-20	
Start date/time: 5/4/2015		Pipe width: 30	Pipe height: 30	Pipe type: Concrete Reinforced	Surface condition: Asphalt		Weather: Dry
Direction: Downstream		Surveyed footage: 103.7		Operator: Tina Watkins		Comments	

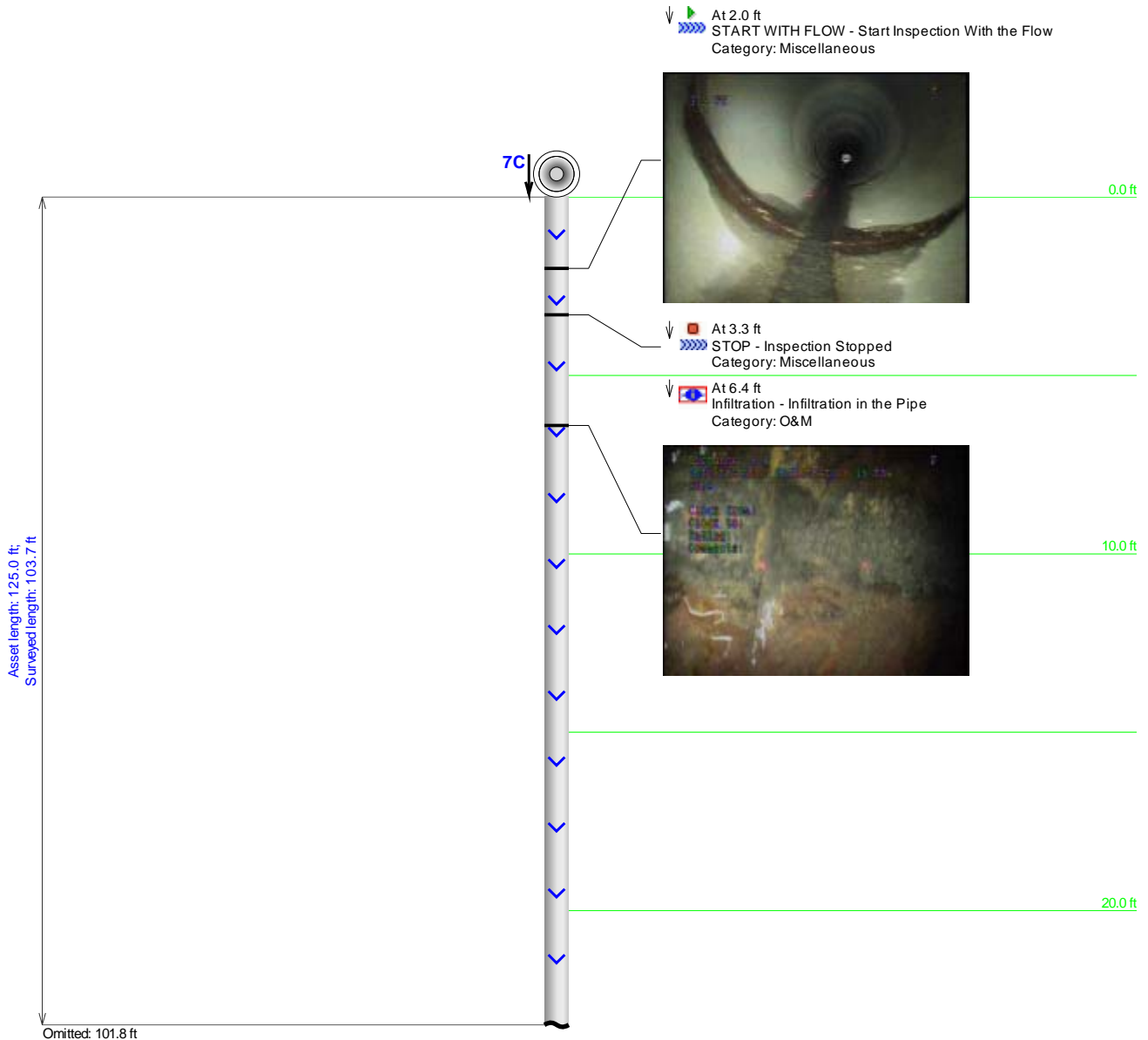

Project Name: I-20	Mainline ID: I-20-7WB	City: Lexington, SC	Address: I-20
Start date/time: 5/4/2015	Pipe width: 30	Pipe height: 30	Pipe type: Concrete Reinforced
		Surface condition: Asphalt	Weather: Dry
Direction: Downstream	Surveyed footage: 103.7	Operator: Tina Watkins	Comments

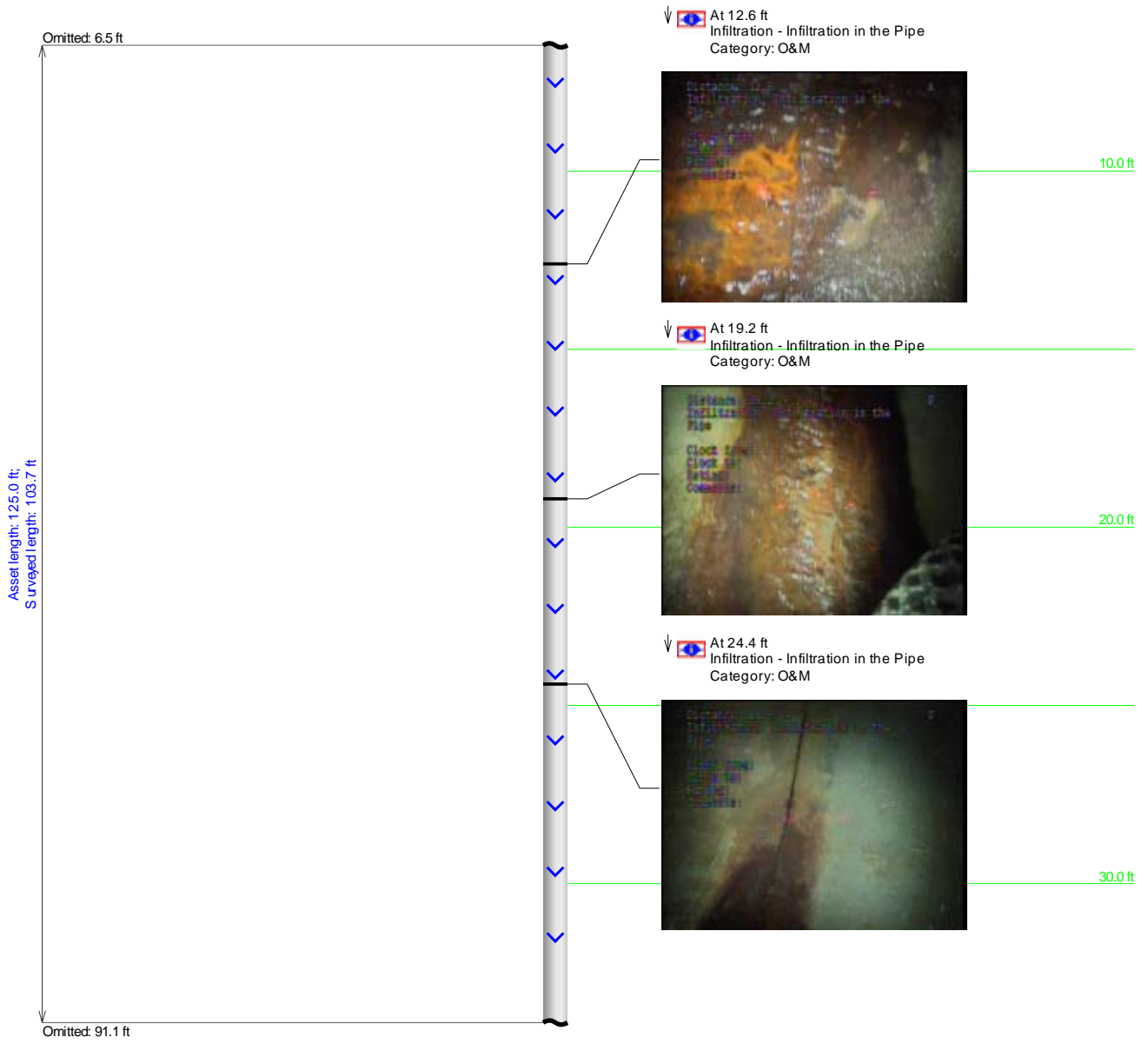

Project Name: I-20	Mainline ID: I-20-7WB	City: Lexington, SC	Address: I-20
Start date/time: 5/4/2015	Pipe width: 30	Pipe height: 30	Pipe type: Concrete Reinforced
			Surface condition: Asphalt
			Weather: Dry
Direction: Downstream	Surveyed footage: 103.7	Operator: Tina Watkins	Comments

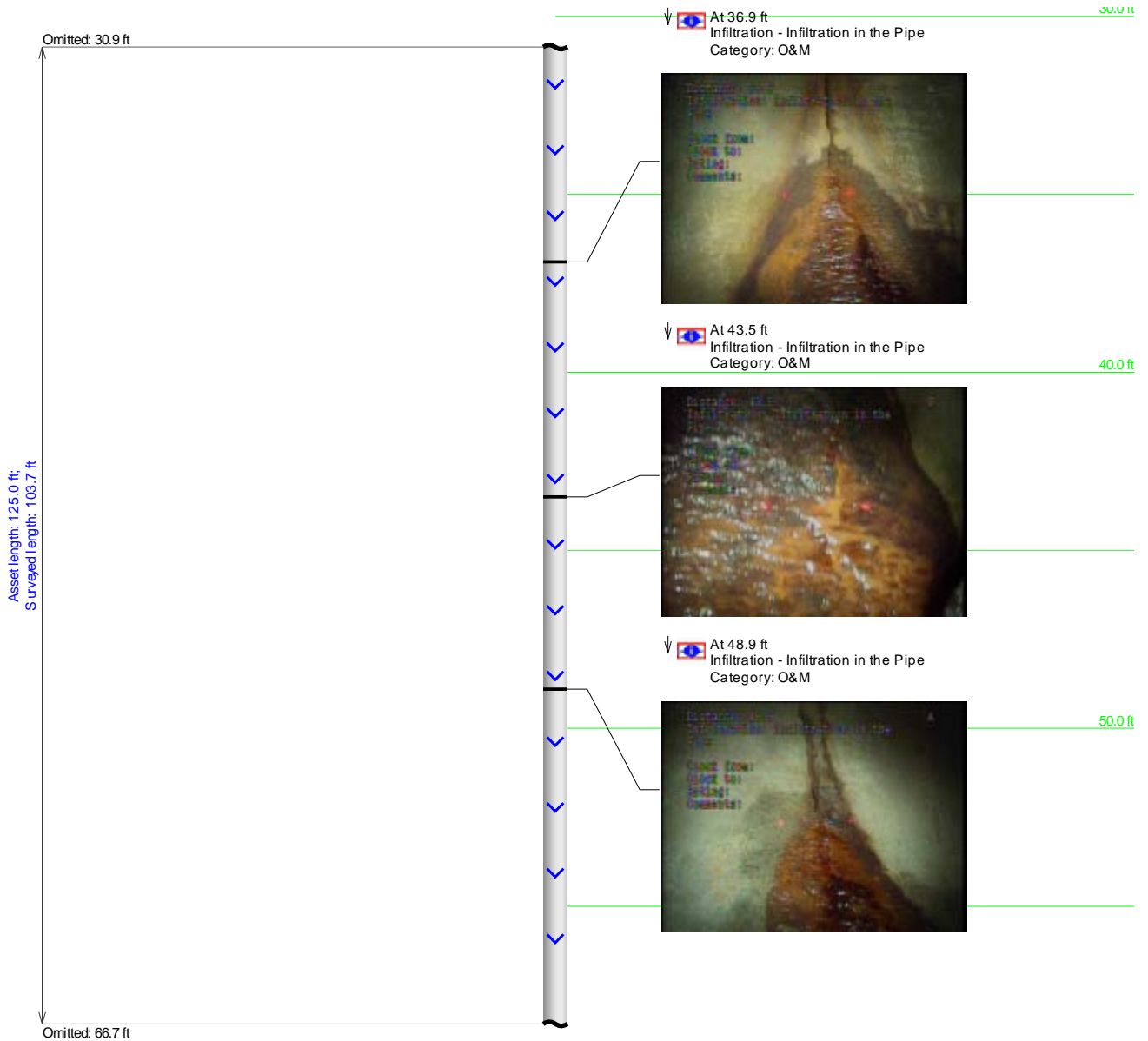

Project Name: I-20	Mainline ID: I-20-7WB	City: Lexington, SC	Address: I-20
Start date/time: 5/4/2015	Pipe width: 30	Pipe height: 30	Pipe type: Concrete Reinforced
		Surface condition: Asphalt	Weather: Dry
Direction: Downstream	Surveyed footage: 103.7	Operator: Tina Watkins	Comments

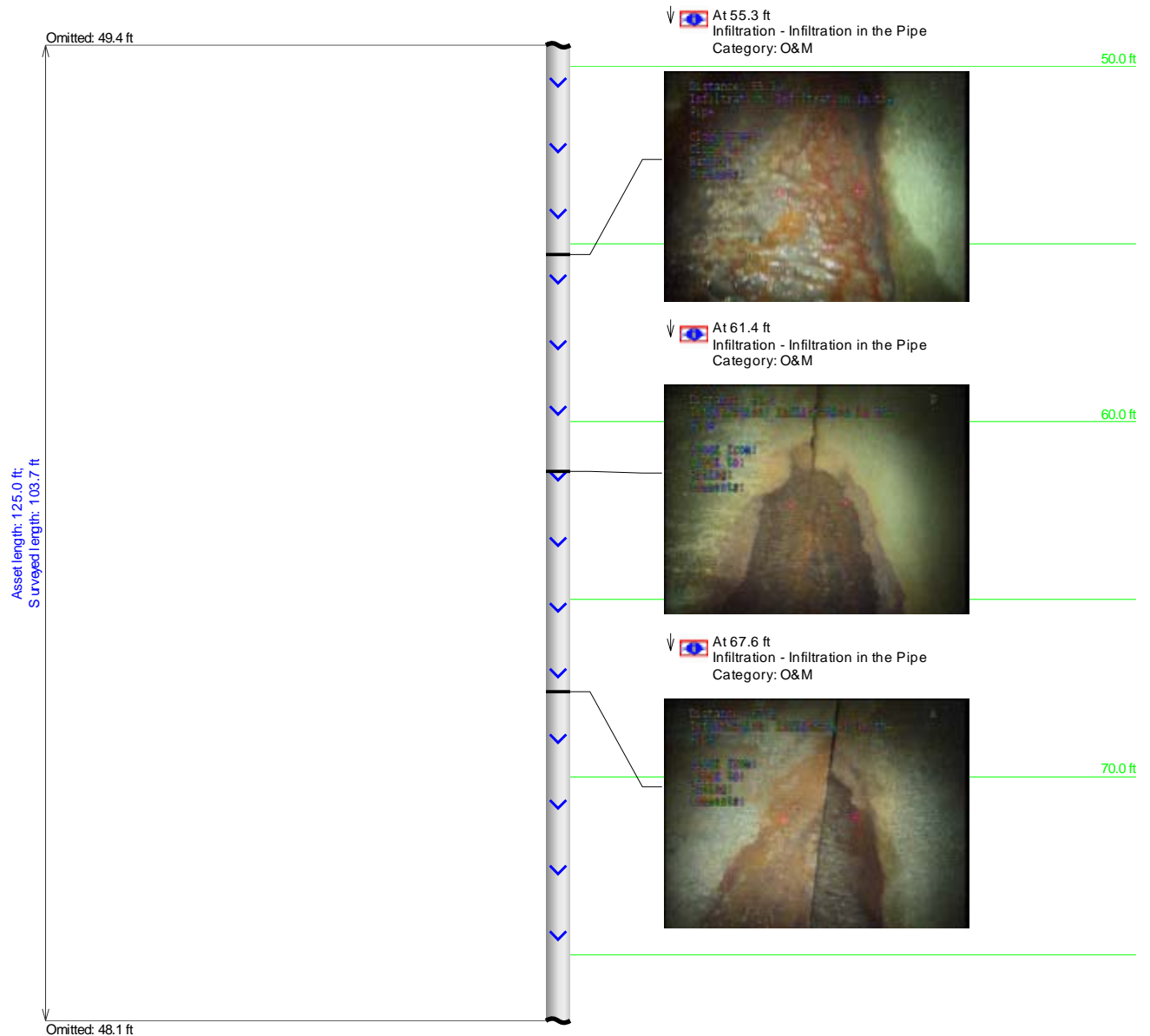

Project Name: I-20	Mainline ID: I-20-7WB	City: Lexington, SC	Address: I-20
Start date/time: 5/4/2015	Pipe width: 30	Pipe height: 30	Pipe type: Concrete Reinforced
			Surface condition: Asphalt
			Weather: Dry
Direction: Downstream	Surveyed footage: 103.7	Operator: Tina Watkins	Comments



Project Name: I-20	Mainline ID: I-20-7WB	City: Lexington, SC	Address: I-20		
Start date/time: 5/4/2015	Pipe width: 30	Pipe height: 30	Pipe type: Concrete Reinforced	Surface condition: Asphalt	Weather: Dry
Direction: Downstream	Surveyed footage: 103.7	Operator: Tina Watkins	Comments:		

Asset length: 125.
Surveyed length: 10

Omitted: 124.8 ft



7WB

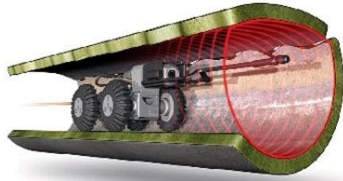

AET Services

Robotic Inspections

Pipe ID	Pipe Size	Pipe Type	Length	Defect
8	12x12 Culvert	RCP	166.0	Yes

CULVERT



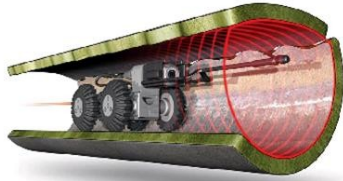

AET Services

Robotic Inspections

Pipe ID	Pipe Size	Pipe Type	Planned Length	Defect
9	24	RCP	260'	Full of Debris



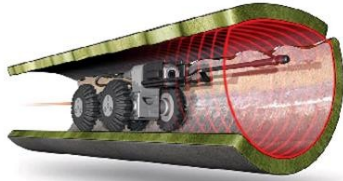

AET Services

Robotic Inspections

Pipe ID	Pipe Size	Pipe Type	Length	Defect
10	4x4Culvert	RCP	290.0	Yes

CULVERT



Main Inspection with Pipe-Run Graph and Images

Project Name: I-20	Mainline ID: I-20-11EB	City: Lexington, SC	Address: I-20
Start date/time: 5/4/2015	Pipe width: 24	Pipe height: 24	Weather: Dry
		Pipe type: Concrete Reinforced	Surface condition: Asphalt
Direction: UPSTREAM	Surveyed footage: 98.5	Operator: Tina Watkins	Comments

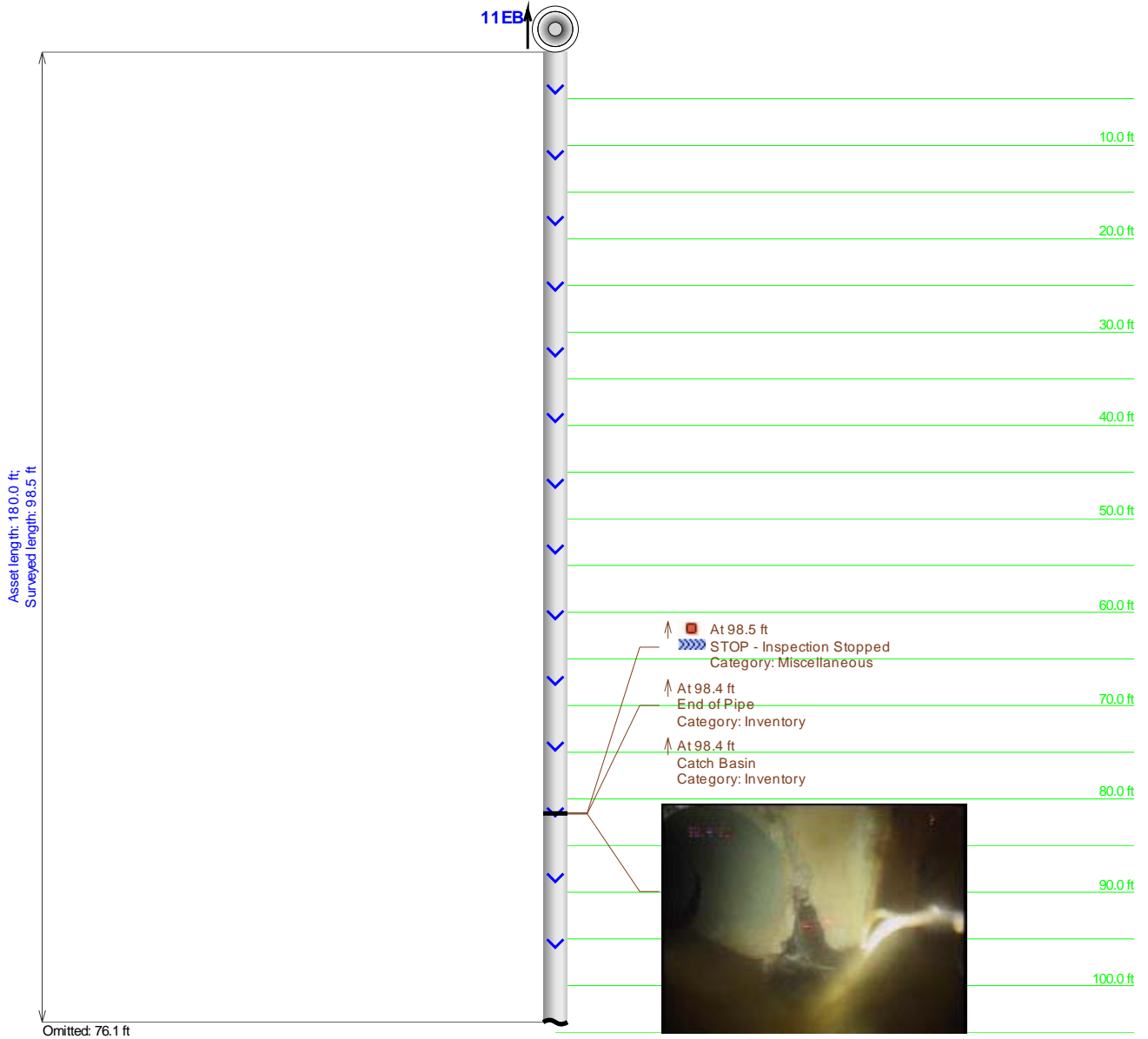

Project Name: I-20	Mainline ID: I-20-11EB	City: Lexington, SC	Address: I-20
Start date/time: 5/4/2015	Pipe width: 24	Pipe height: 24	Pipe type: Concrete Reinforced
		Surface condition: Asphalt	Weather: Dry
Direction: UPSTREAM	Surveyed footage: 98.5	Operator: Tina Watkins	Comments

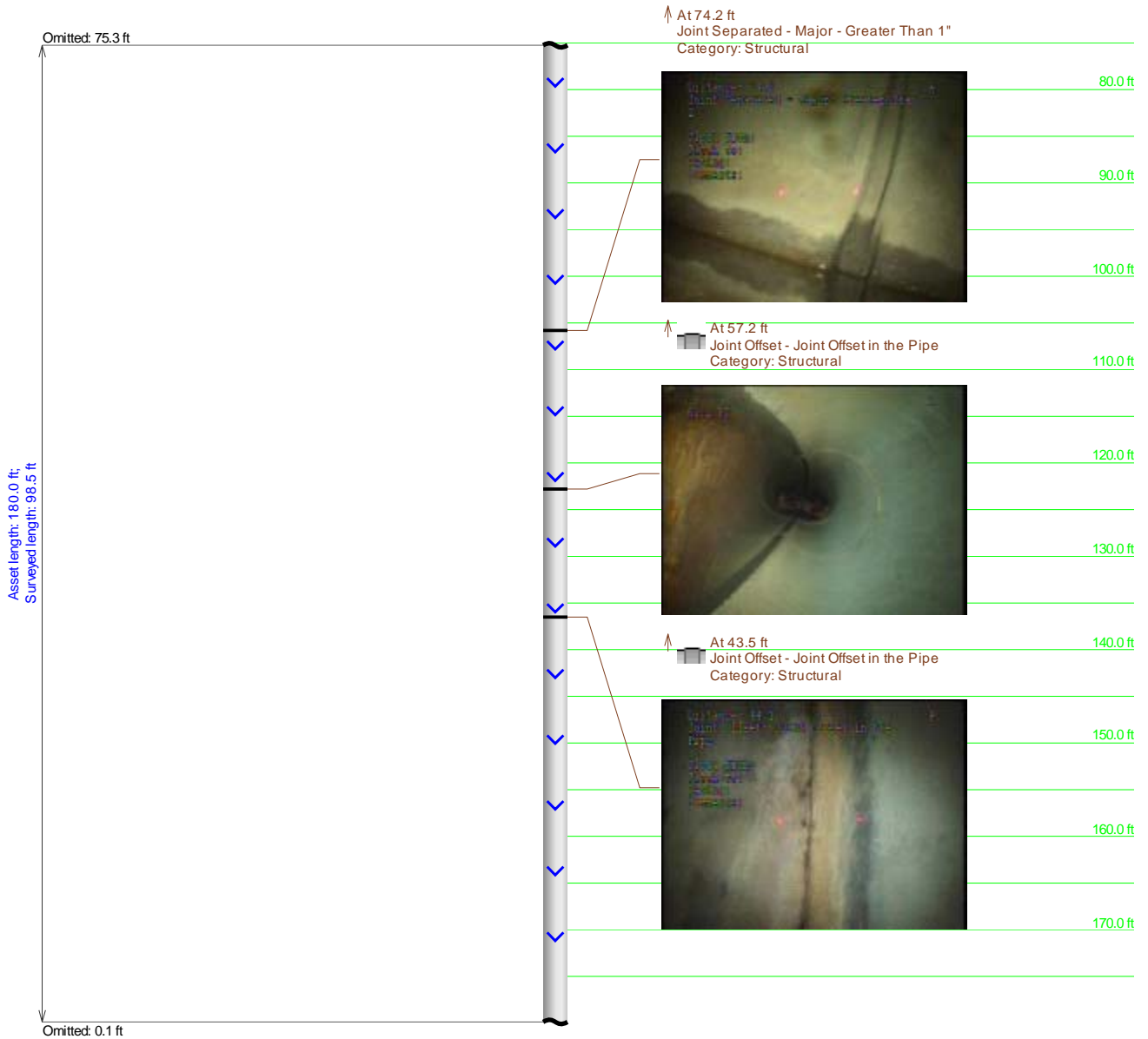

Project Name: I-20	Mainline ID: I-20-11EB	City: Lexington, SC	Address: I-20
Start date/time: 5/4/2015	Pipe width: 24	Pipe height: 24	Pipe type: Concrete Reinforced
		Surface condition: Asphalt	Weather: Dry
Direction: UPSTREAM	Surveyed footage: 98.5	Operator: Tina Watkins	Comments

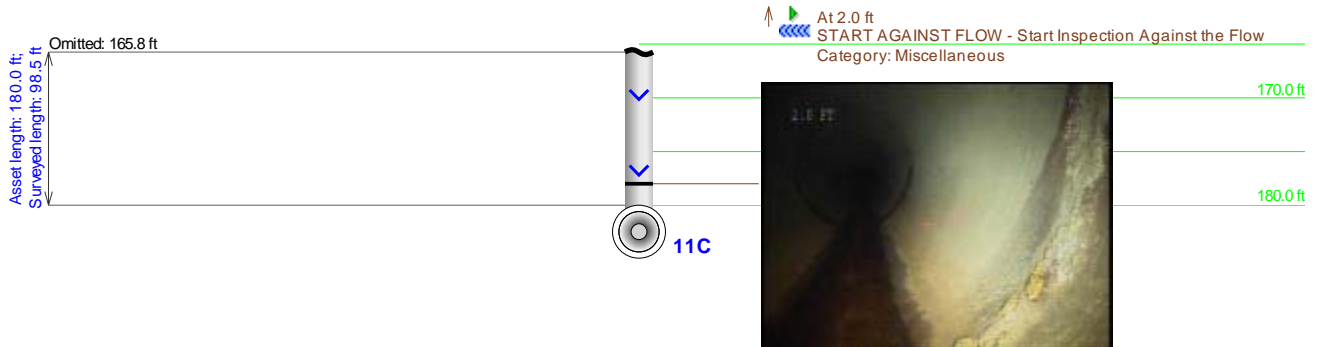

Main Inspection with Pipe-Run Graph and Images

Project Name: I-20		Mainline ID: I-20-11WB		City: Lexington, SC		Address: I-20	
Start date/time: 5/4/2015		Pipe width: 24	Pipe height: 24	Pipe type: Concrete Reinforced	Surface condition: Asphalt		Weather: Dry
Direction: Downstream		Surveyed footage: 125.9		Operator: Tina Watkins		Comments	

At 2.0 ft
 START WITH FLOW - Start Inspection With the Flow
 Category: Miscellaneous

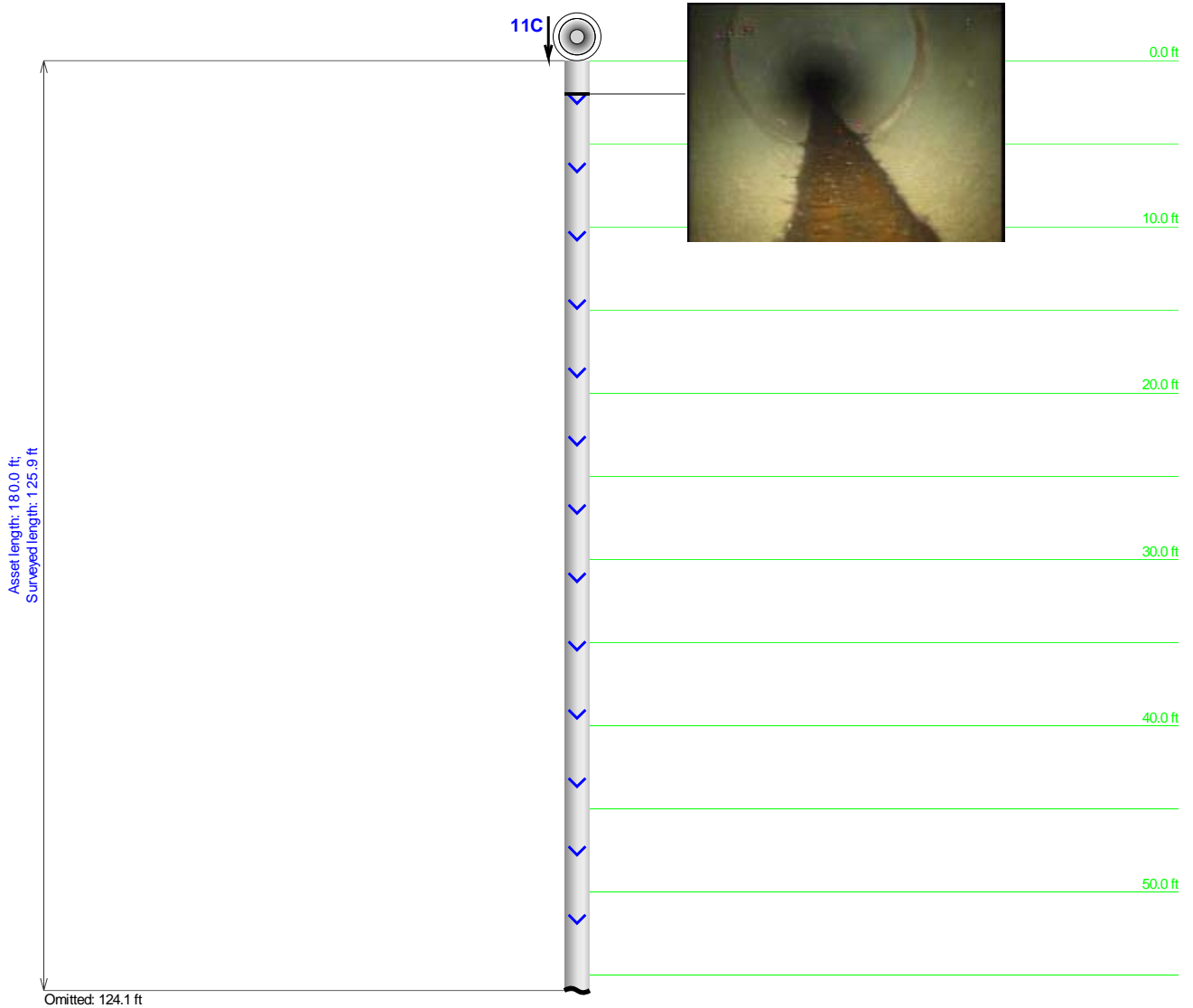

Project Name: I-20	Mainline ID: I-20-11WB	City: Lexington, SC	Address: I-20
Start date/time: 5/4/2015	Pipe width: 24	Pipe height: 24	Pipe type: Concrete Reinforced
		Surface condition: Asphalt	Weather: Dry
Direction: Downstream	Surveyed footage: 125.9	Operator: Tina Watkins	Comments

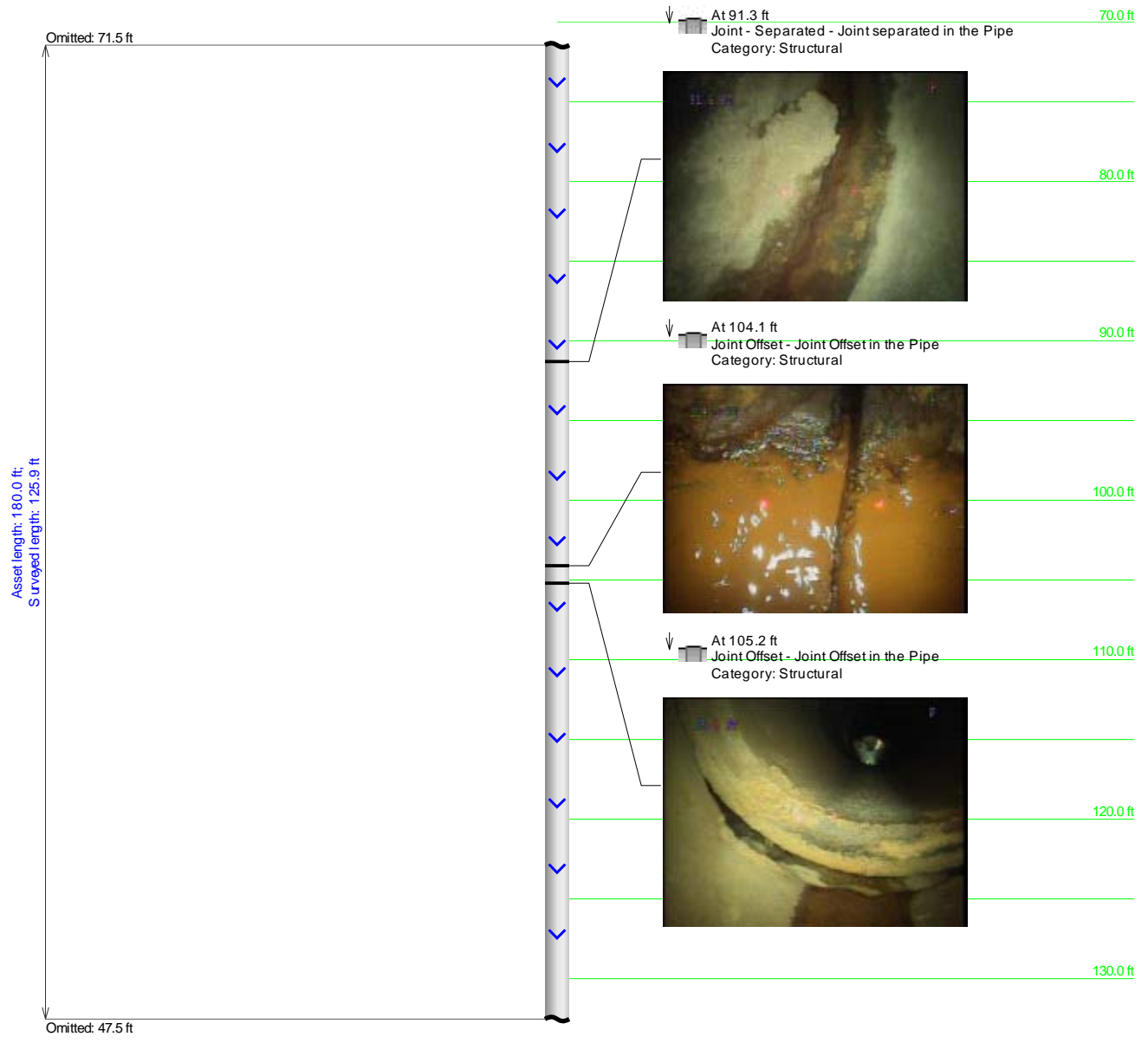

Project Name: I-20	Mainline ID: I-20-11WB	City: Lexington, SC	Address: I-20
Start date/time: 5/4/2015	Pipe width: 24	Pipe height: 24	Pipe type: Concrete Reinforced
		Surface condition: Asphalt	Weather: Dry
Direction: Downstream	Surveyed footage: 125.9	Operator: Tina Watkins	Comments

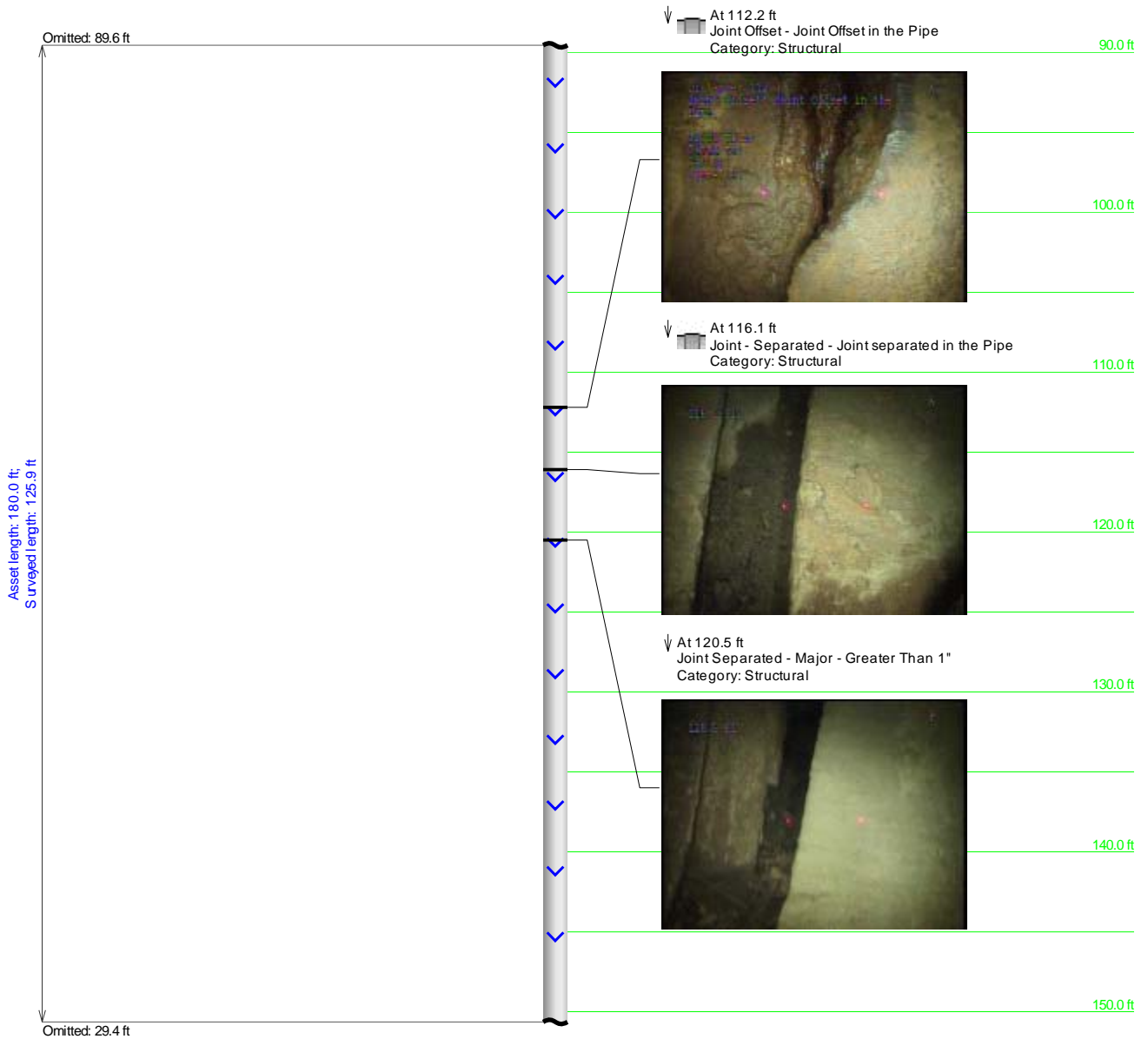

Project Name: I-20	Mainline ID: I-20-11WB	City: Lexington, SC	Address: I-20
Start date/time: 5/4/2015	Pipe width: 24	Pipe height: 24	Pipe type: Concrete Reinforced
		Surface condition: Asphalt	Weather: Dry
Direction: Downstream	Surveyed footage: 125.9	Operator: Tina Watkins	Comments:

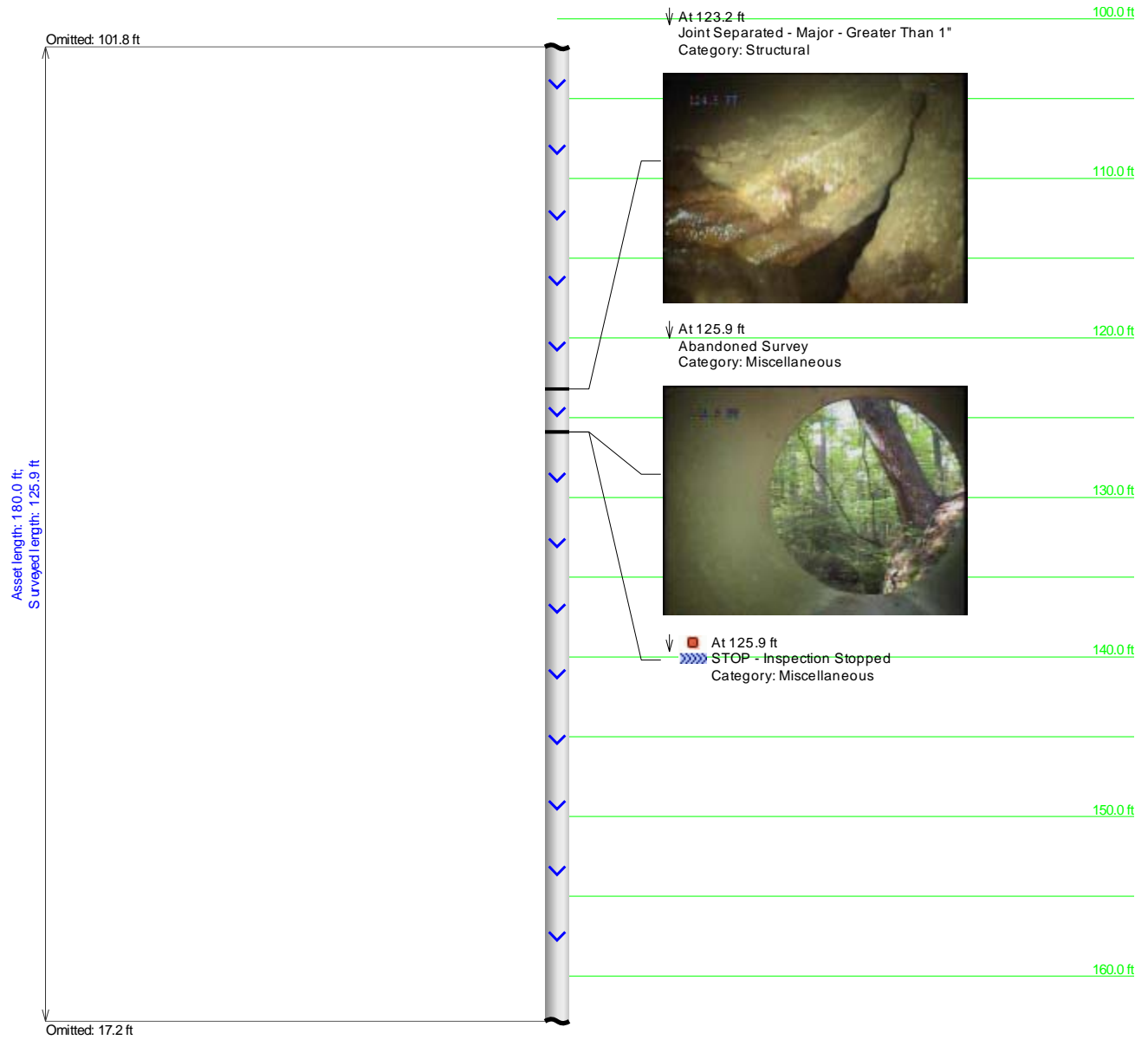

Project Name: I-20	Mainline ID: I-20-11WB	City: Lexington, SC	Address: I-20
Start date/time: 5/4/2015	Pipe width: 24	Pipe height: 24	Pipe type: Concrete Reinforced
		Surface condition: Asphalt	Weather: Dry
Direction: Downstream	Surveyed footage: 125.9	Operator: Tina Watkins	Comments

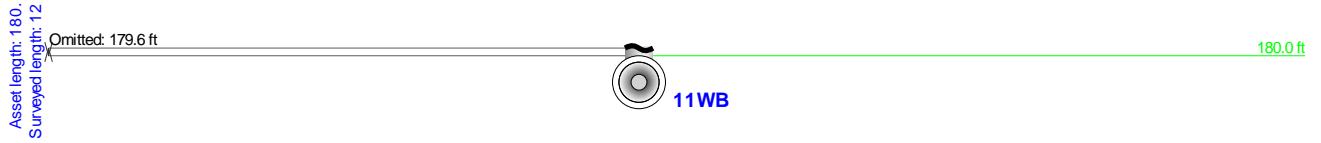

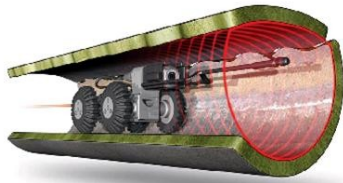

AET Services

Robotic Inspections

Pipe ID	Pipe Size	Pipe Type	Planned Length	Defect
12	24	RCP	168'	Full of Debris



Main Inspection with Pipe-Run Graph and Images

Project Name: I-20	Mainline ID: I-20-13EB	City: Lexington, SC	Address: I-20
Start date/time: 5/4/2015	Pipe width: 24	Pipe height: 24	Pipe type: Concrete Reinforced
		Surface condition: Asphalt	Weather: Dry
Direction: UPSTREAM	Surveyed footage: 61.5	Operator: Tina Watkins	Comments

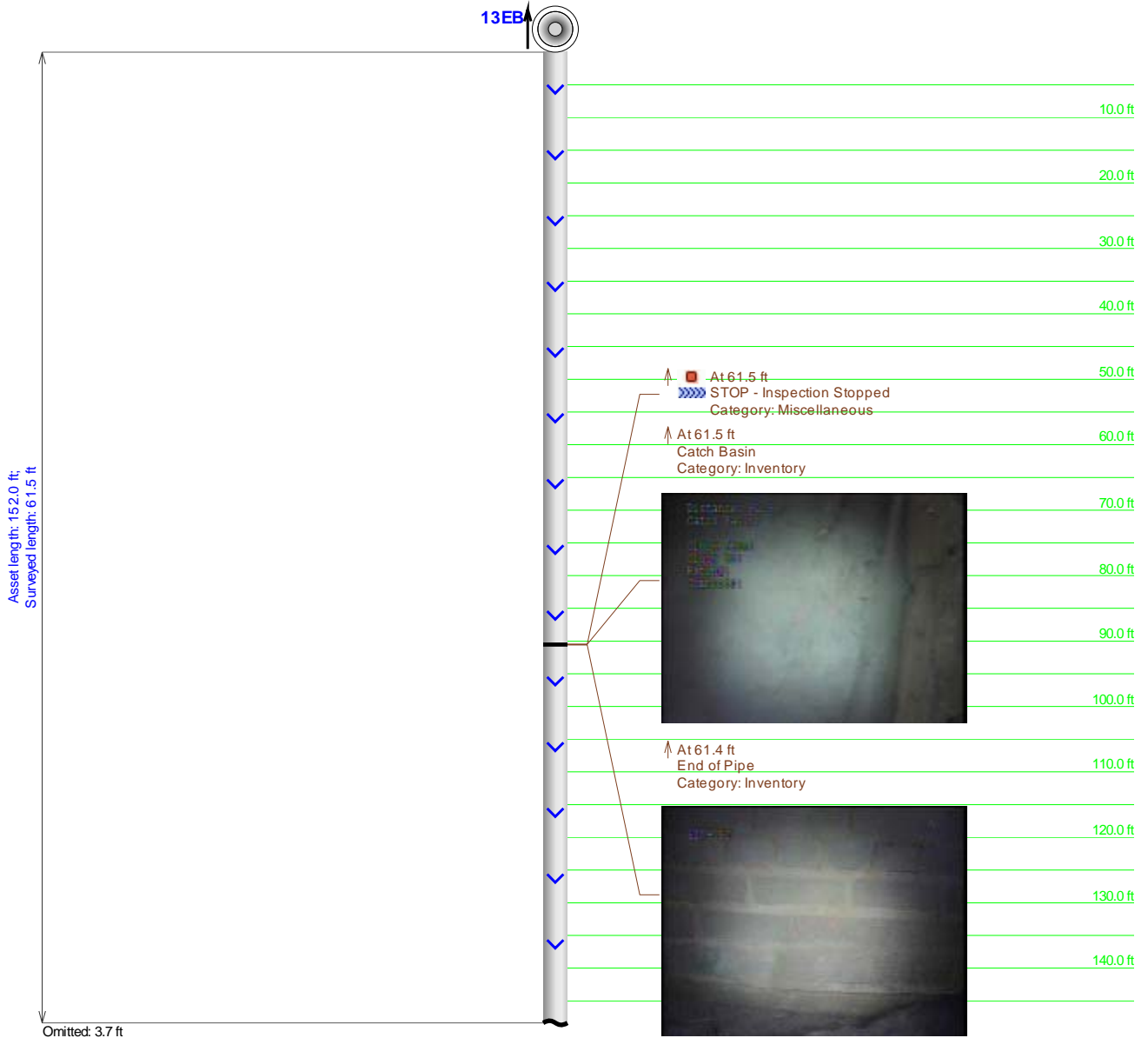

Project Name: I-20	Mainline ID: I-20-13EB	City: Lexington, SC	Address: I-20
Start date/time: 5/4/2015	Pipe width: 24	Pipe height: 24	Pipe type: Concrete Reinforced
		Surface condition: Asphalt	Weather: Dry
Direction: UPSTREAM	Surveyed footage: 61.5	Operator: Tina Watkins	Comments

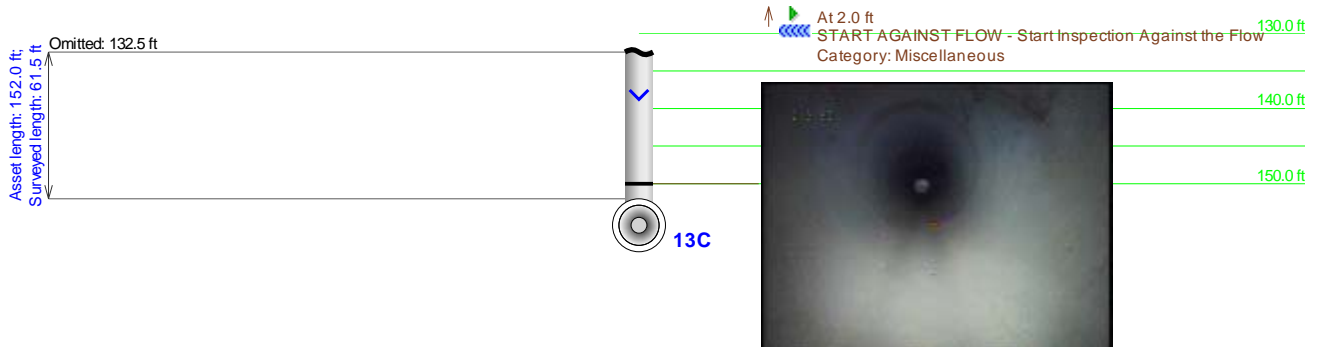

Main Inspection with Pipe-Run Graph and Images

Project Name: I-20		Mainline ID: I-20-13WB		City: Lexington, SC		Address: I-20	
Start date/time: 5/4/2015		Pipe width: 24	Pipe height: 24	Pipe type: Concrete Reinforced	Surface condition: Asphalt		Weather: Dry
Direction: Downstream		Surveyed footage: 90.5		Operator: Tina Watkins		Comments	

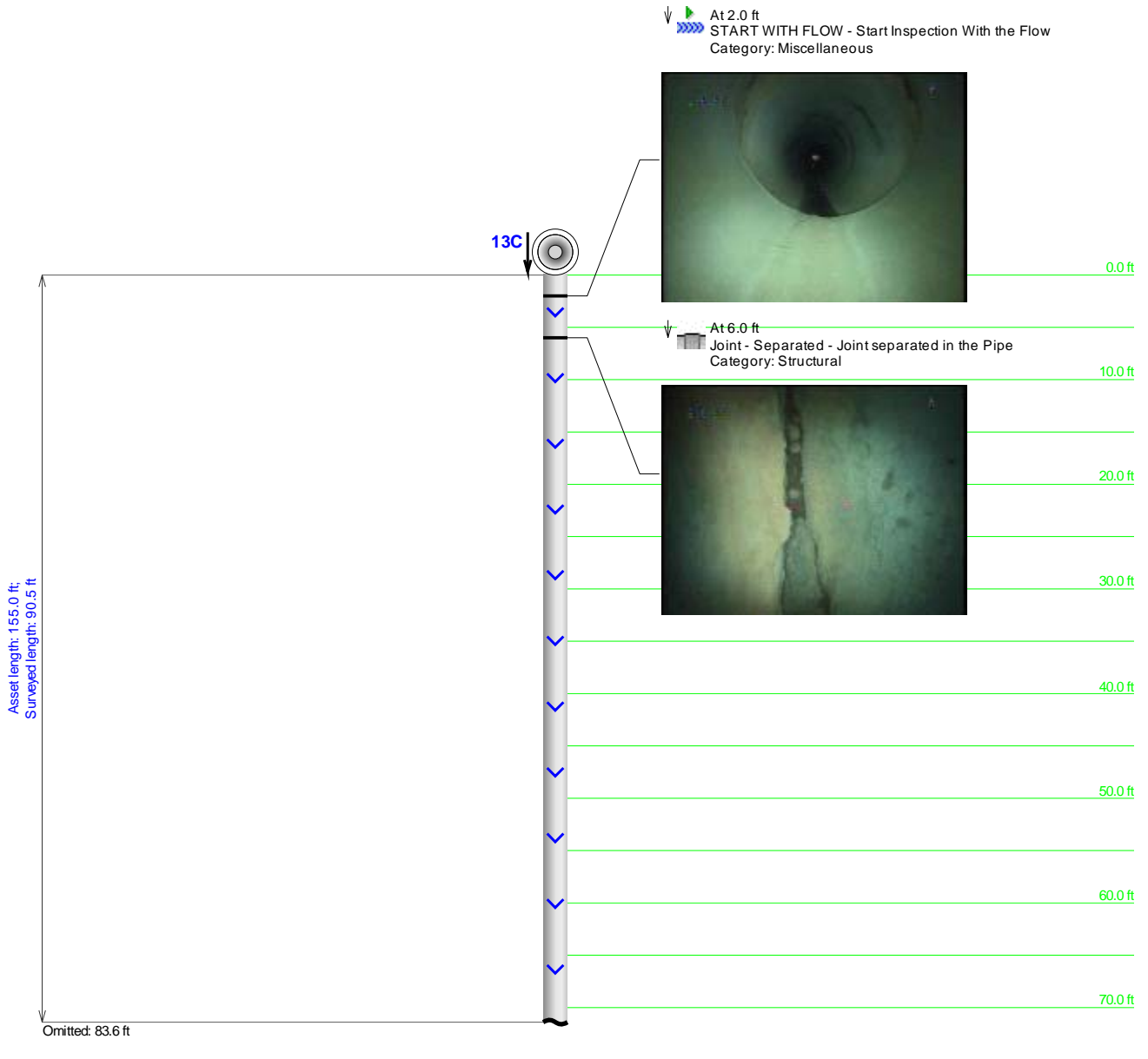

Project Name: I-20	Mainline ID: I-20-13WB	City: Lexington, SC	Address: I-20
Start date/time: 5/4/2015	Pipe width: 24	Pipe height: 24	Pipe type: Concrete Reinforced
			Surface condition: Asphalt
			Weather: Dry
Direction: Downstream	Surveyed footage: 90.5	Operator: Tina Watkins	Comments



Project Name: I-20	Mainline ID: I-20-13WB	City: Lexington, SC	Address: I-20
Start date/time: 5/4/2015	Pipe width: 24	Pipe height: 24	Pipe type: Concrete Reinforced
Direction: Downstream	Surface condition: Asphalt	Weather: Dry	Comments
Surveyed footage: 90.5	Operator: Tina Watkins		

Asset length: 155.
 Surveyed length: 90.

Omitted: 154.4 ft



13WB

Main Inspection with Pipe-Run Graph and Images

Project Name: I-20		Mainline ID: I-20-14EB		City: Lexington, SC		Address: I-20	
Start date/time: 5/4/2015		Pipe width: 24	Pipe height: 24	Pipe type: Concrete Reinforced	Surface condition: Asphalt		Weather: Dry
Direction: UPSTREAM		Surveyed footage: 61.9		Operator: Tina Watkins		Comments	

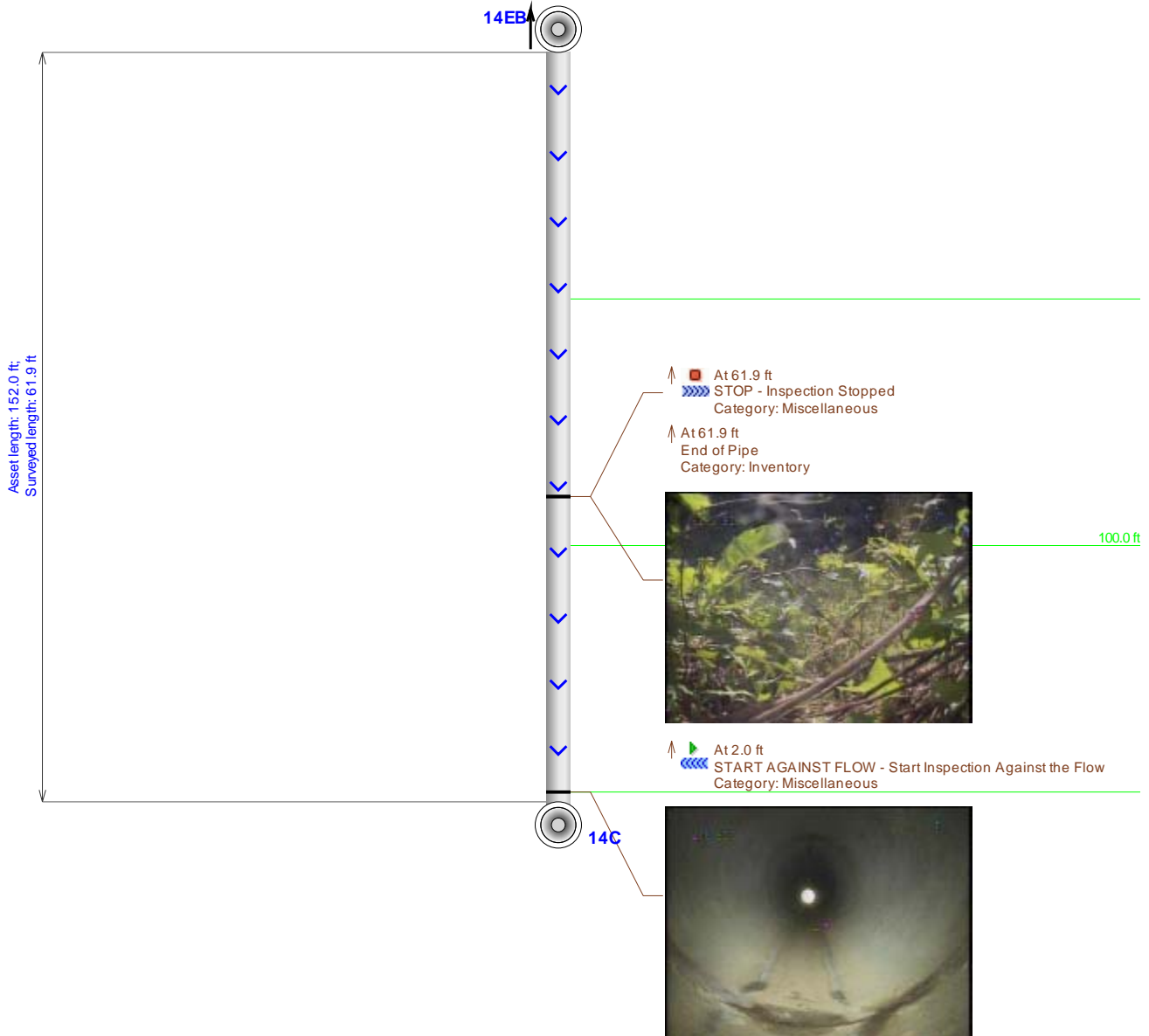

Main Inspection with Pipe-Run Graph and Images

Project Name: I-20		Mainline ID: I-20-14WB		City: Lexington, SC		Address: I-20	
Start date/time: 5/4/2015		Pipe width: 24	Pipe height: 24	Pipe type: Concrete Reinforced	Surface condition: Asphalt		Weather: Dry
Direction: Downstream		Surveyed footage: 95.6		Operator: Tina Watkins		Comments	

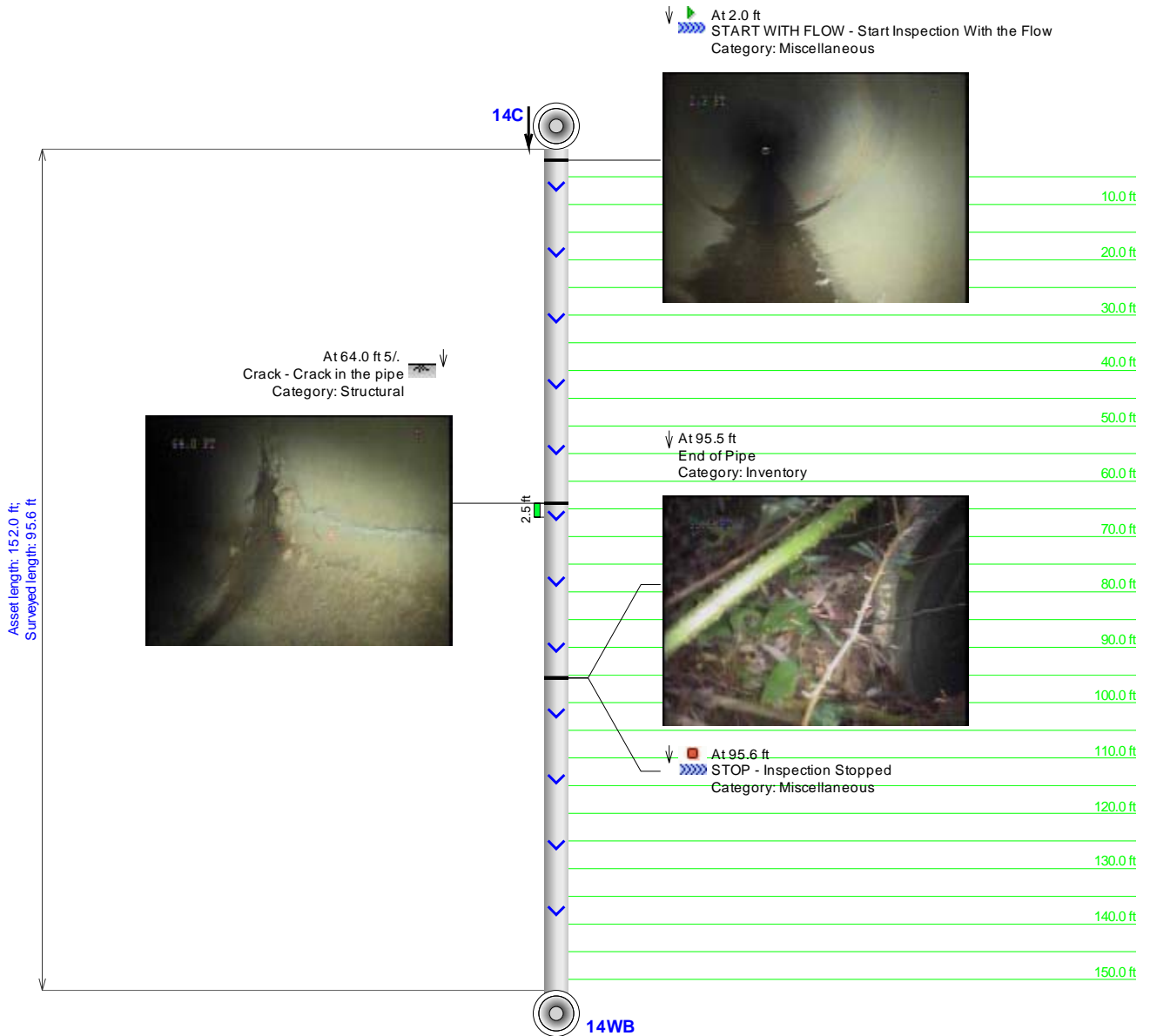

Main Inspection with Pipe-Run Graph and Images

Project Name: I-20	Mainline ID: I-20-15EB	City: Lexington, SC	Address: I-20
Start date/time: 5/4/2015	Pipe width: 24	Pipe height: 24	Pipe type: Concrete Reinforced
		Surface condition: Asphalt	Weather: Dry
Direction: UPSTREAM	Surveyed footage: 88.0	Operator: Tina Watkins	Comments

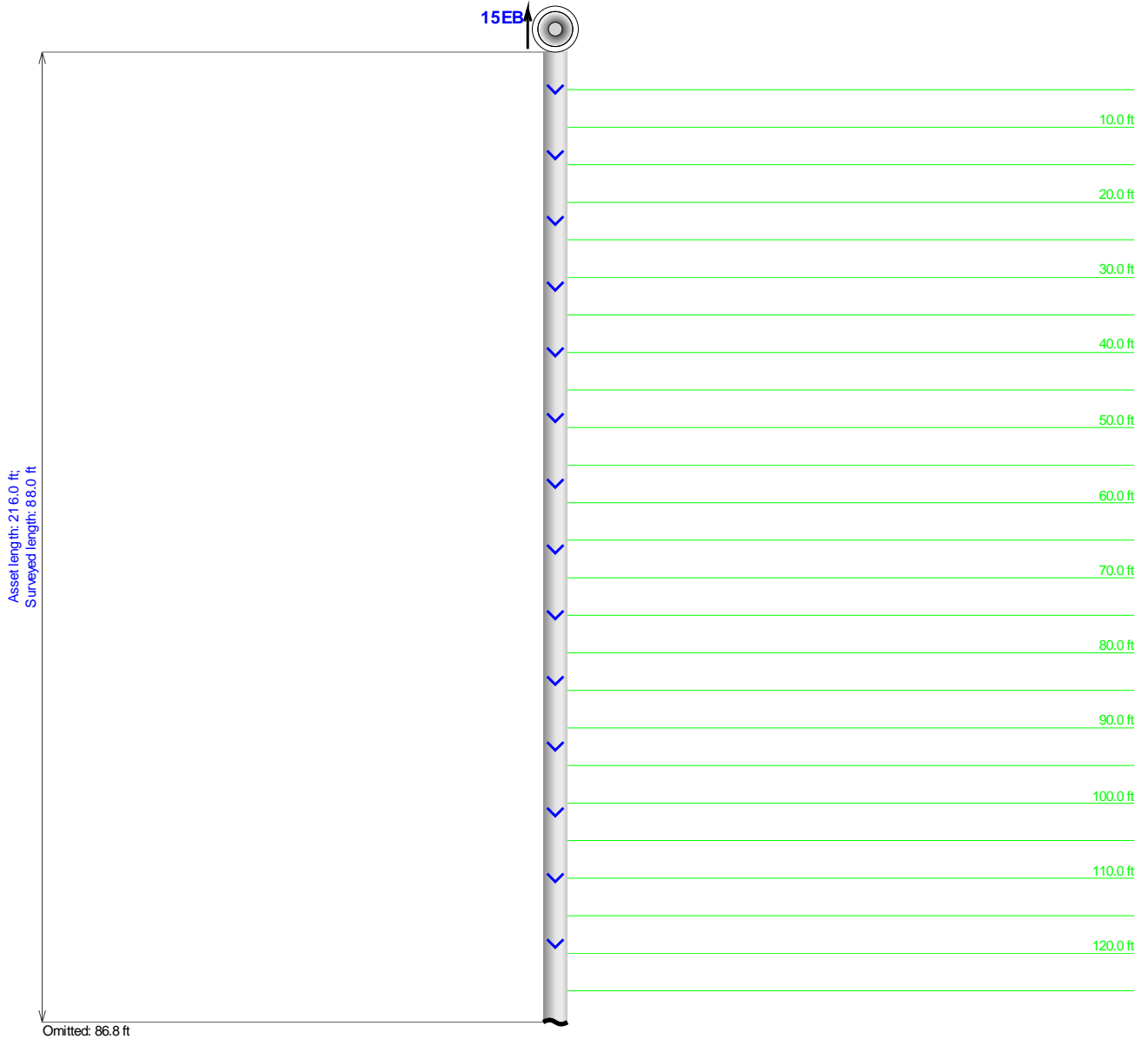

Project Name: I-20	Mainline ID: I-20-15EB	City: Lexington, SC	Address: I-20
Start date/time: 5/4/2015	Pipe width: 24	Pipe height: 24	Pipe type: Concrete Reinforced
			Surface condition: Asphalt
			Weather: Dry
Direction: UPSTREAM	Surveyed footage: 88.0	Operator: Tina Watkins	Comments

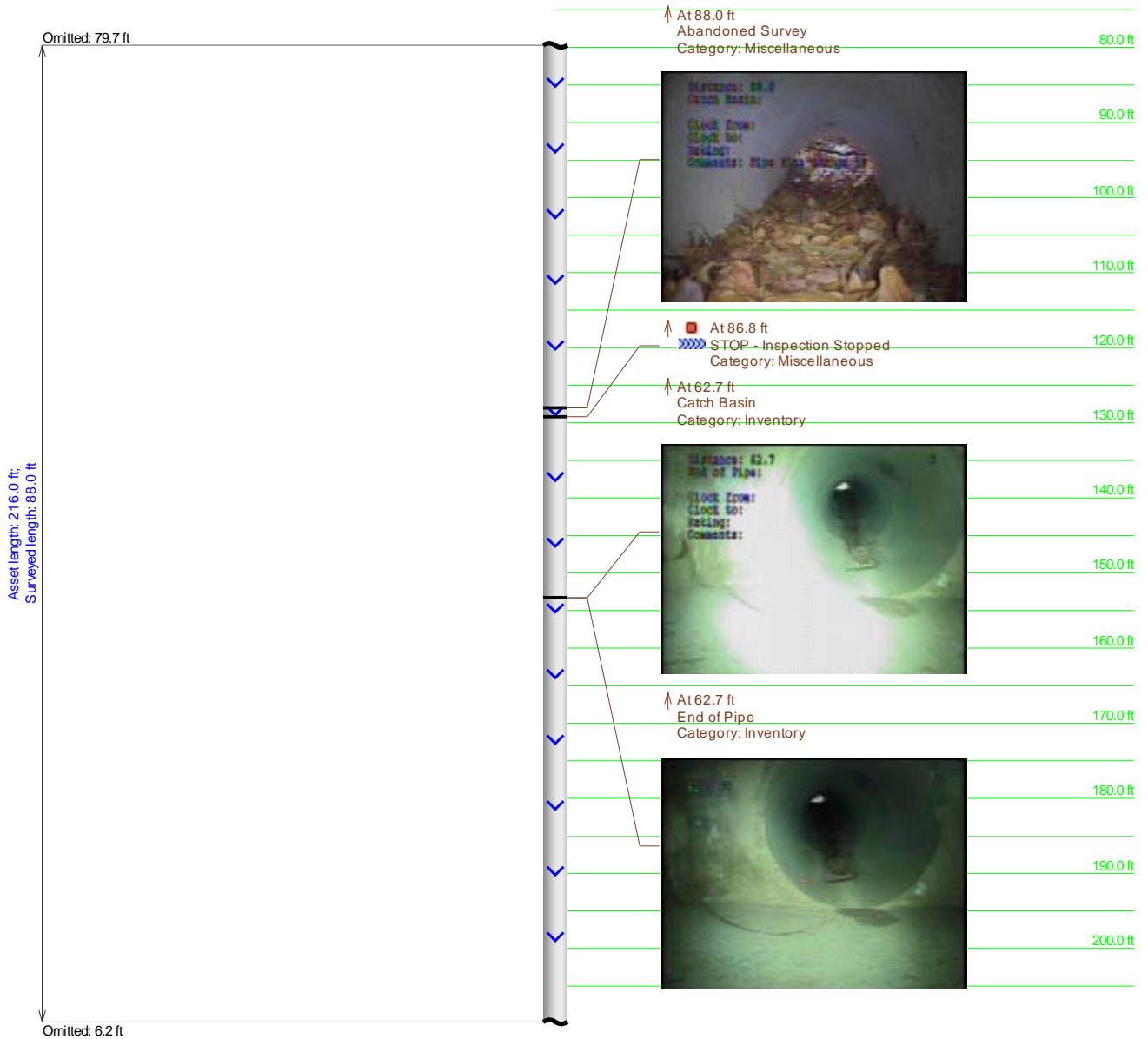

Project Name: I-20	Mainline ID: I-20-15EB	City: Lexington, SC	Address: I-20
Start date/time: 5/4/2015	Pipe width: 24	Pipe height: 24	Pipe type: Concrete Reinforced
		Surface condition: Asphalt	Weather: Dry
Direction: UPSTREAM	Surveyed footage: 88.0	Operator: Tina Watkins	Comments

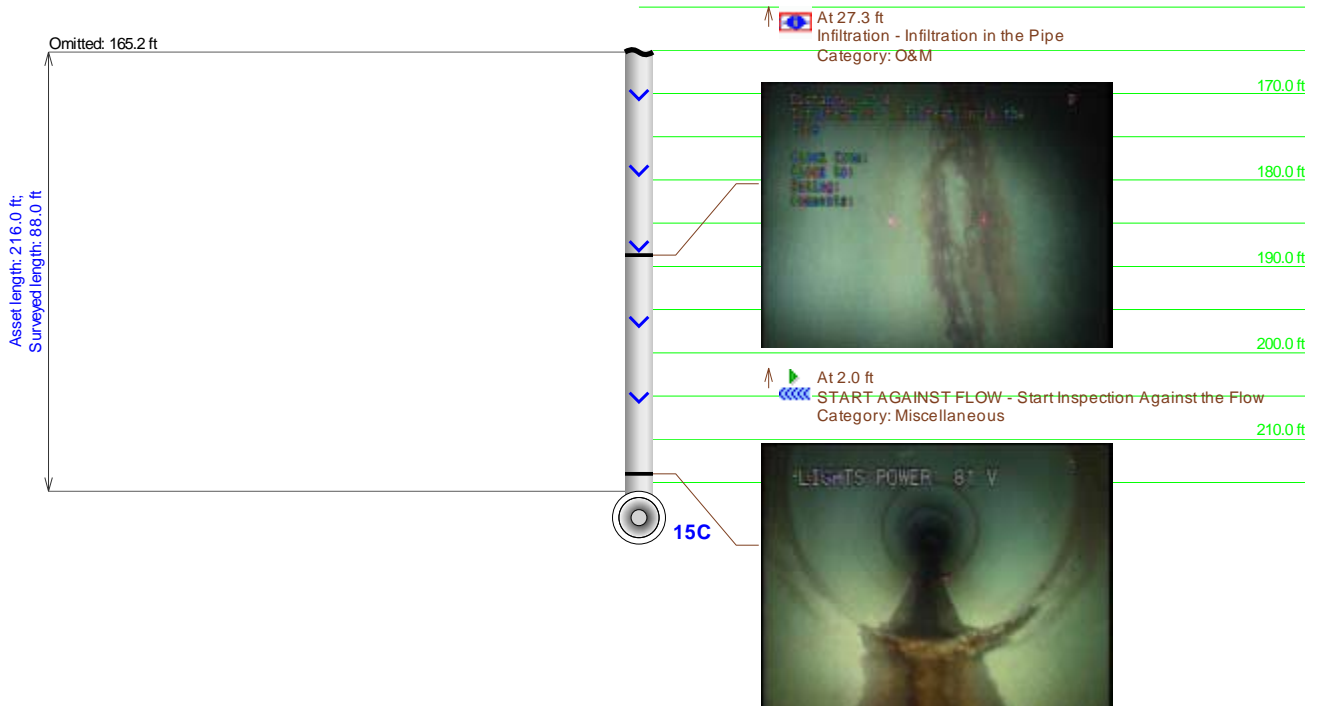

Main Inspection with Pipe-Run Graph and Images

Project Name: I-20		Mainline ID: I-20-15WB		City: Lexington, SC		Address: I-20	
Start date/time: 5/4/2015		Pipe width: 24	Pipe height: 24	Pipe type: Concrete Reinforced	Surface condition: Asphalt		Weather: Dry
Direction: Downstream		Surveyed footage: 148.7		Operator: Tina Watkins		Comments	

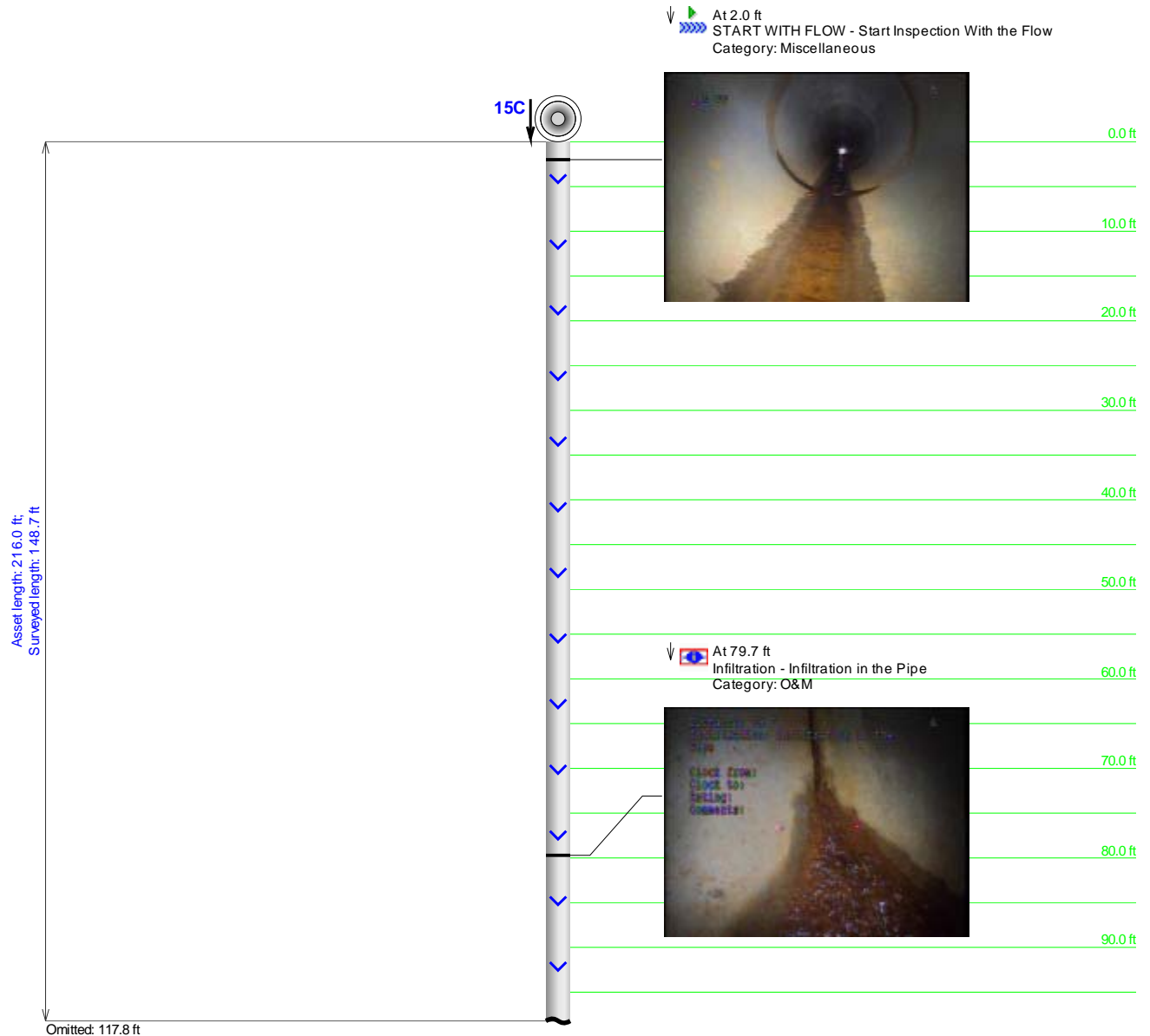

Project Name: I-20	Mainline ID: I-20-15WB	City: Lexington, SC	Address: I-20
Start date/time: 5/4/2015	Pipe width: 24	Pipe height: 24	Pipe type: Concrete Reinforced
		Surface condition: Asphalt	Weather: Dry
Direction: Downstream	Surveyed footage: 148.7	Operator: Tina Watkins	Comments

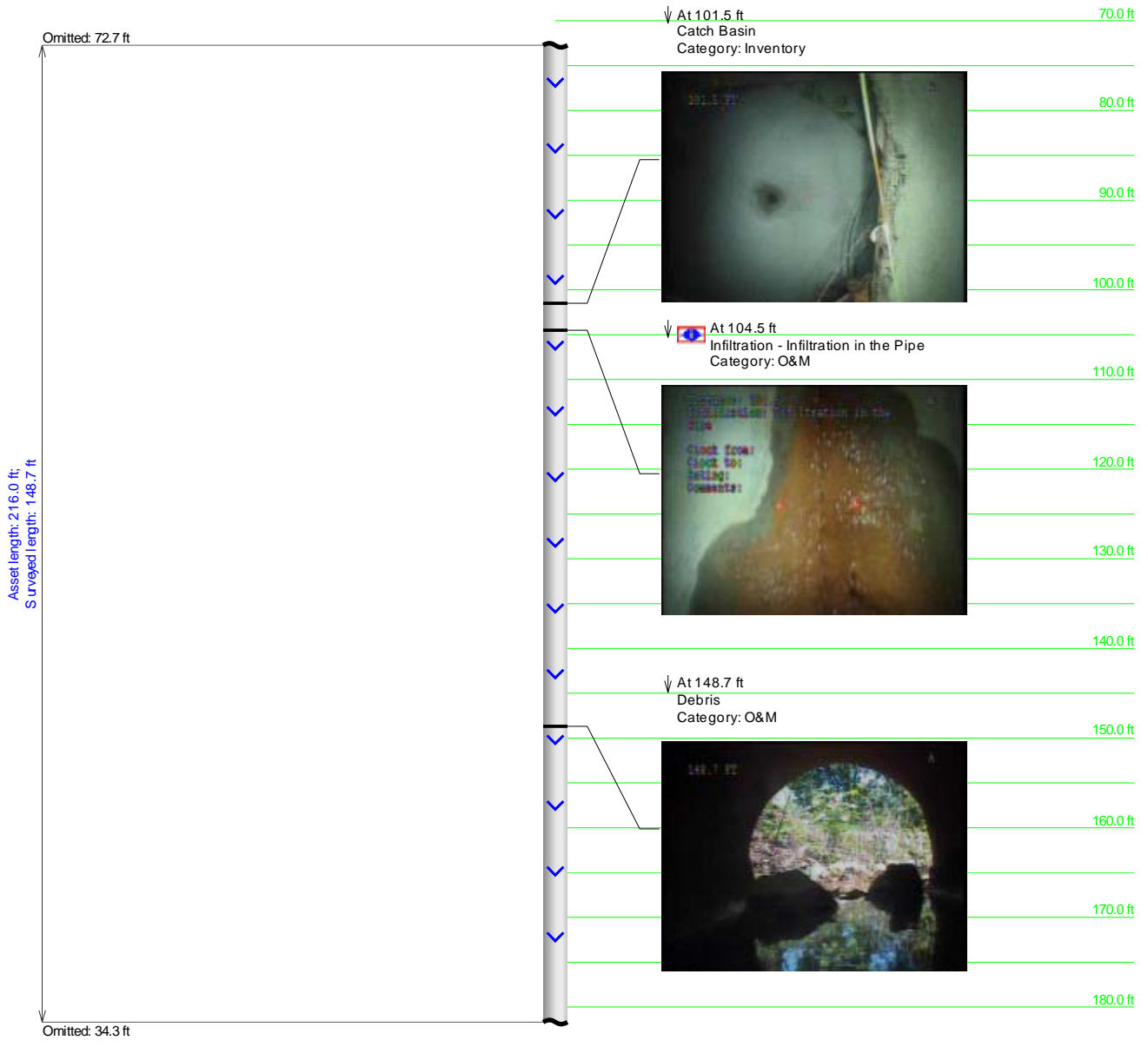

Project Name: I-20	Mainline ID: I-20-15WB	City: Lexington, SC	Address: I-20
Start date/time: 5/4/2015	Pipe width: 24	Pipe height: 24	Pipe type: Concrete Reinforced
		Surface condition: Asphalt	Weather: Dry
Direction: Downstream	Surveyed footage: 148.7	Operator: Tina Watkins	Comments

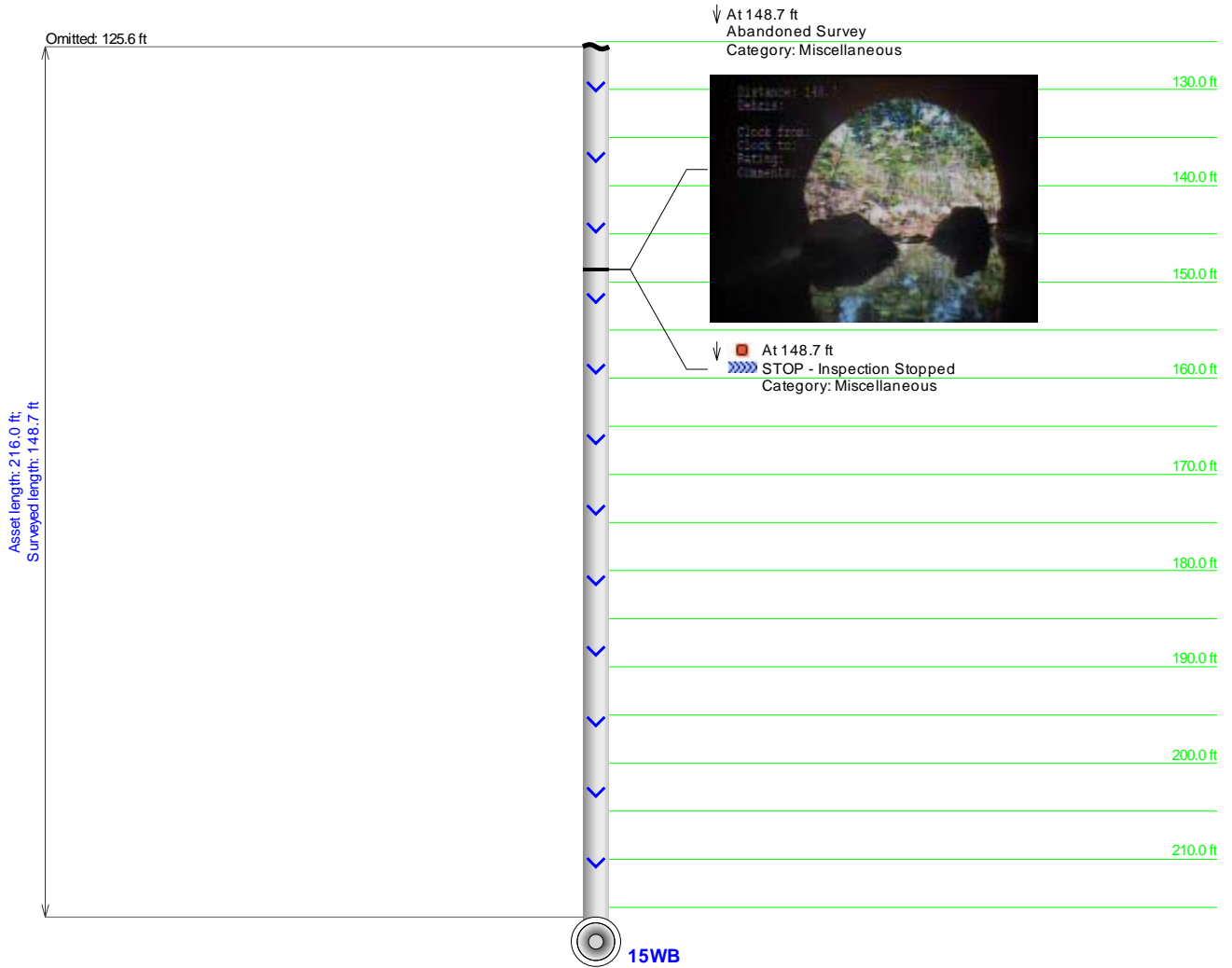

Main Inspection with Pipe-Run Graph and Images

Project Name: I-20	Mainline ID: I-20-16EB	City: Lexington, SC	Address: I-20
Start date/time: 5/4/2015	Pipe width: 24	Pipe height: 24	Pipe type: Concrete Reinforced
		Surface condition: Asphalt	Weather: Dry
Direction: UPSTREAM	Surveyed footage: 65.7	Operator: Tina Watkins	Comments

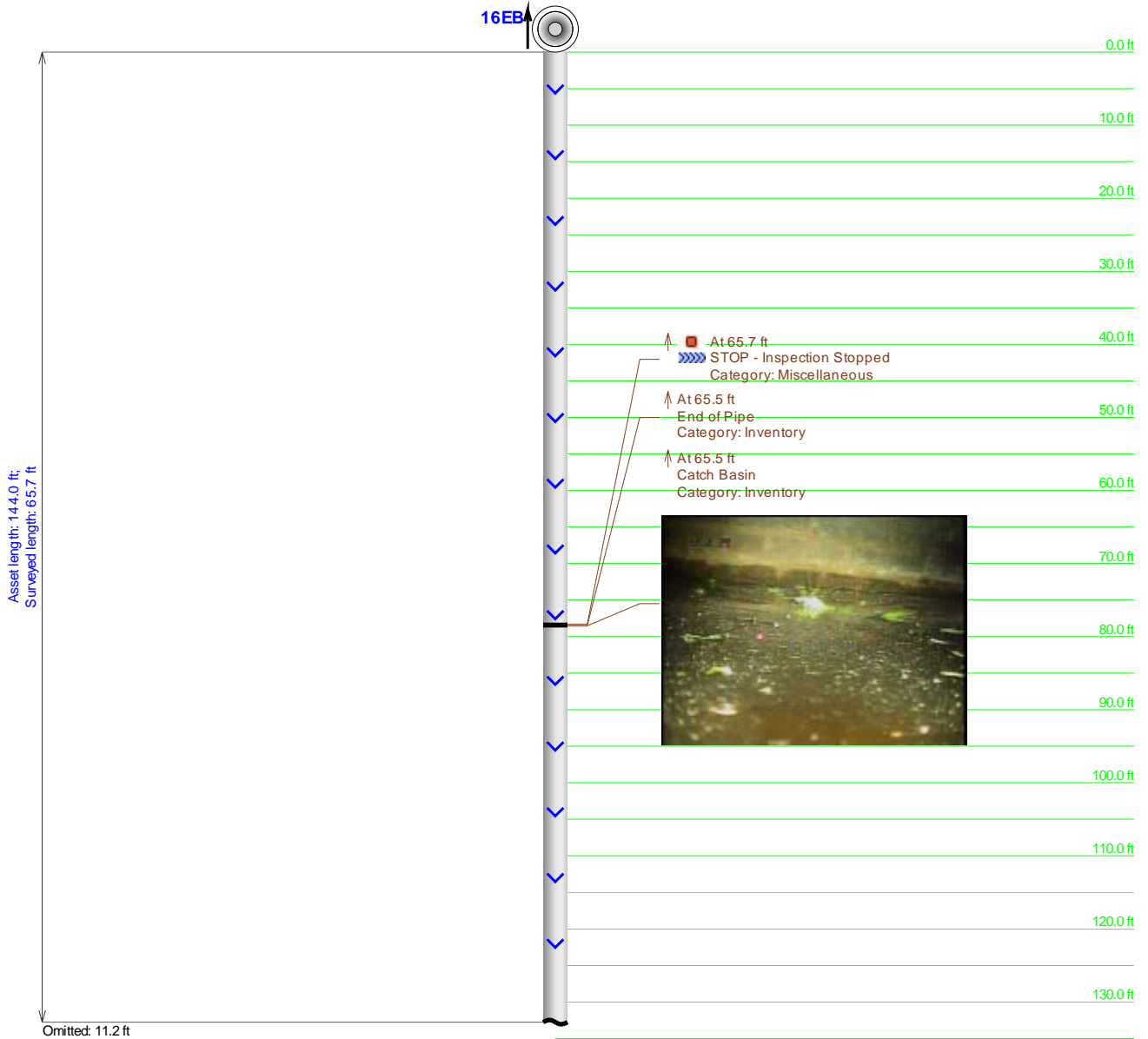

Project Name: I-20	Mainline ID: I-20-16EB	City: Lexington, SC	Address: I-20
Start date/time: 5/4/2015	Pipe width: 24	Pipe height: 24	Pipe type: Concrete Reinforced
		Surface condition: Asphalt	Weather: Dry
Direction: UPSTREAM	Surveyed footage: 65.7	Operator: Tina Watkins	Comments



Main Inspection with Pipe-Run Graph and Images

Project Name: I-20		Mainline ID: I20-16WB		City: Lexington		Address: I-20	
Start date/time: 5/4/2015		Pipe width: 24	Pipe height: 24	Pipe type: Concrete Reinforced	Surface condition: Asphalt		Weather: Dry
Direction: Downstream		Surveyed footage: 87.9		Operator: Tina Watkins		Comments	

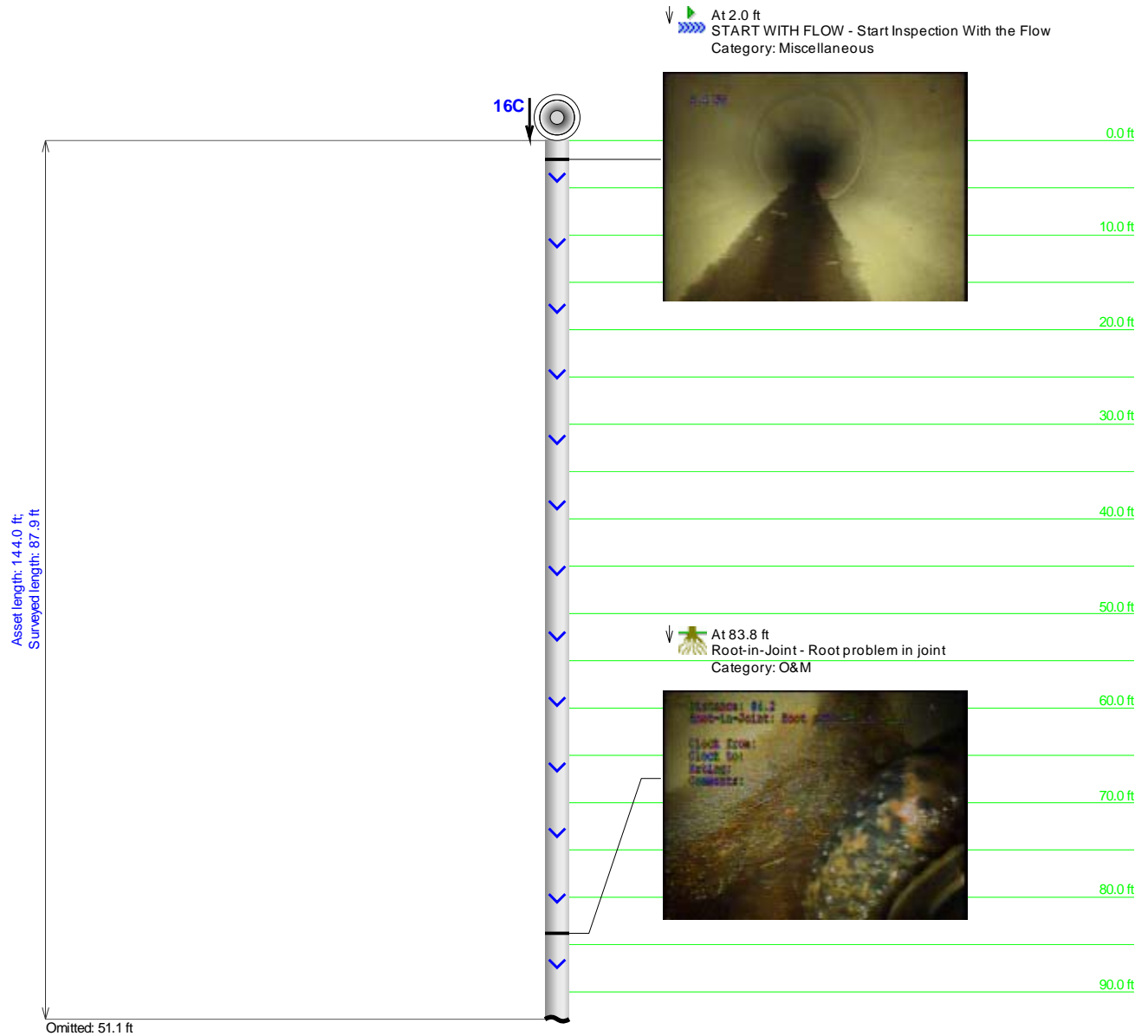

Project Name: I-20	Mainline ID: I20-16WB	City: Lexington	Address: I-20
Start date/time: 5/4/2015	Pipe width: 24	Pipe height: 24	Pipe type: Concrete Reinforced
			Surface condition: Asphalt
			Weather: Dry
Direction: Downstream	Surveyed footage: 87.9	Operator: Tina Watkins	Comments

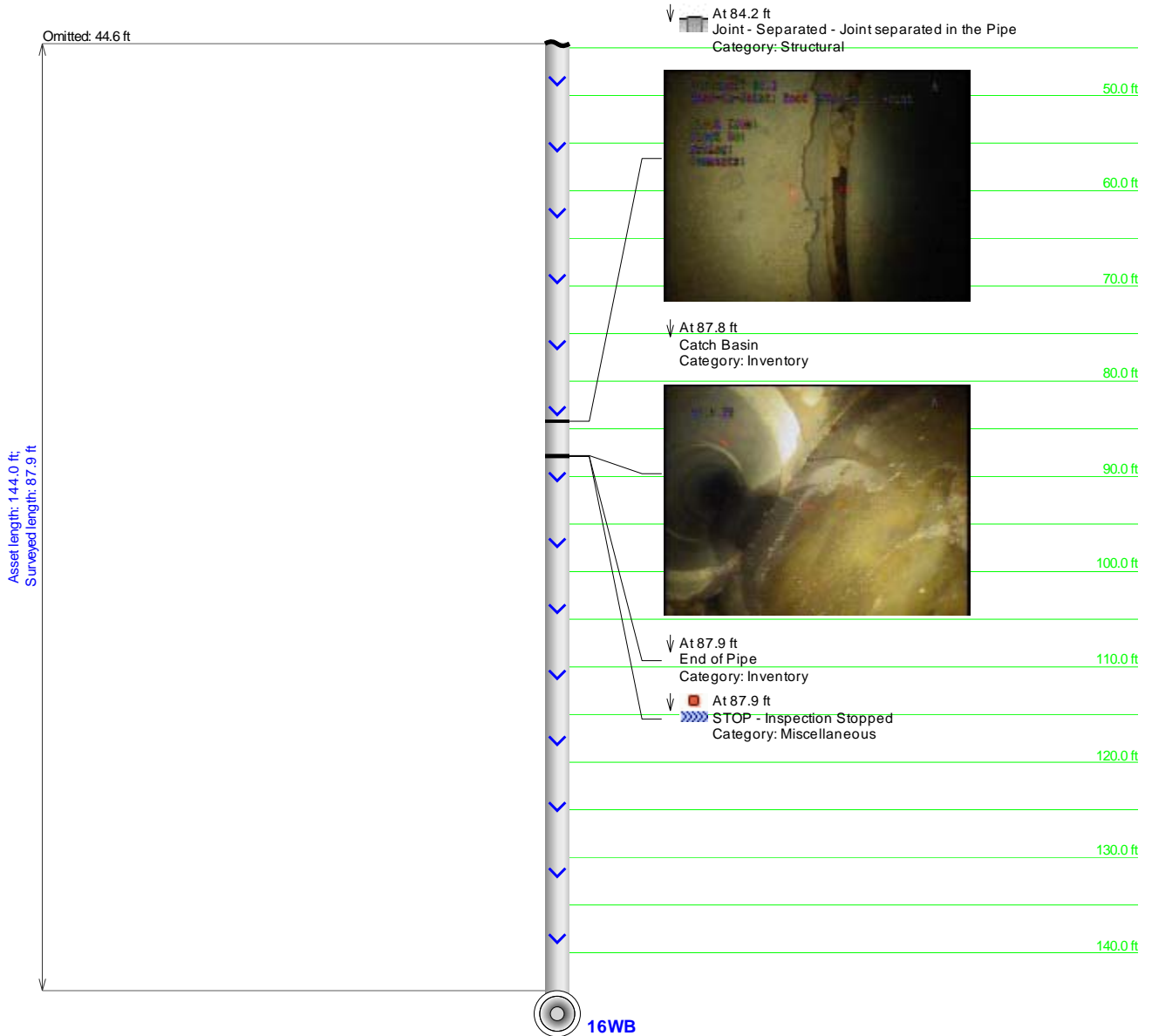

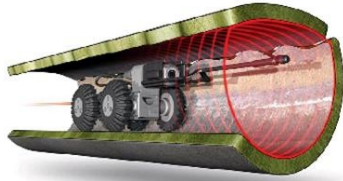

AET Services

Robotic Inspections

Pipe ID	Pipe Size	Pipe Type	Length	Defect
17	8x8 Culvert	RCP	211.0	Yes

CULVERT



Main Inspection with Pipe-Run Graph and Images

Project Name: I-20	Mainline ID: I-20-18A-WB	City: Lexington, SC	Address: I-20/US1
Start date/time: 5/5/2015	Pipe width: 24	Pipe height: 24	Pipe type: Concrete Reinforced
		Surface condition: Asphalt	Weather: Dry
Direction: Downstream	Surveyed footage: 98.6	Operator: Tina Watkins	Comments

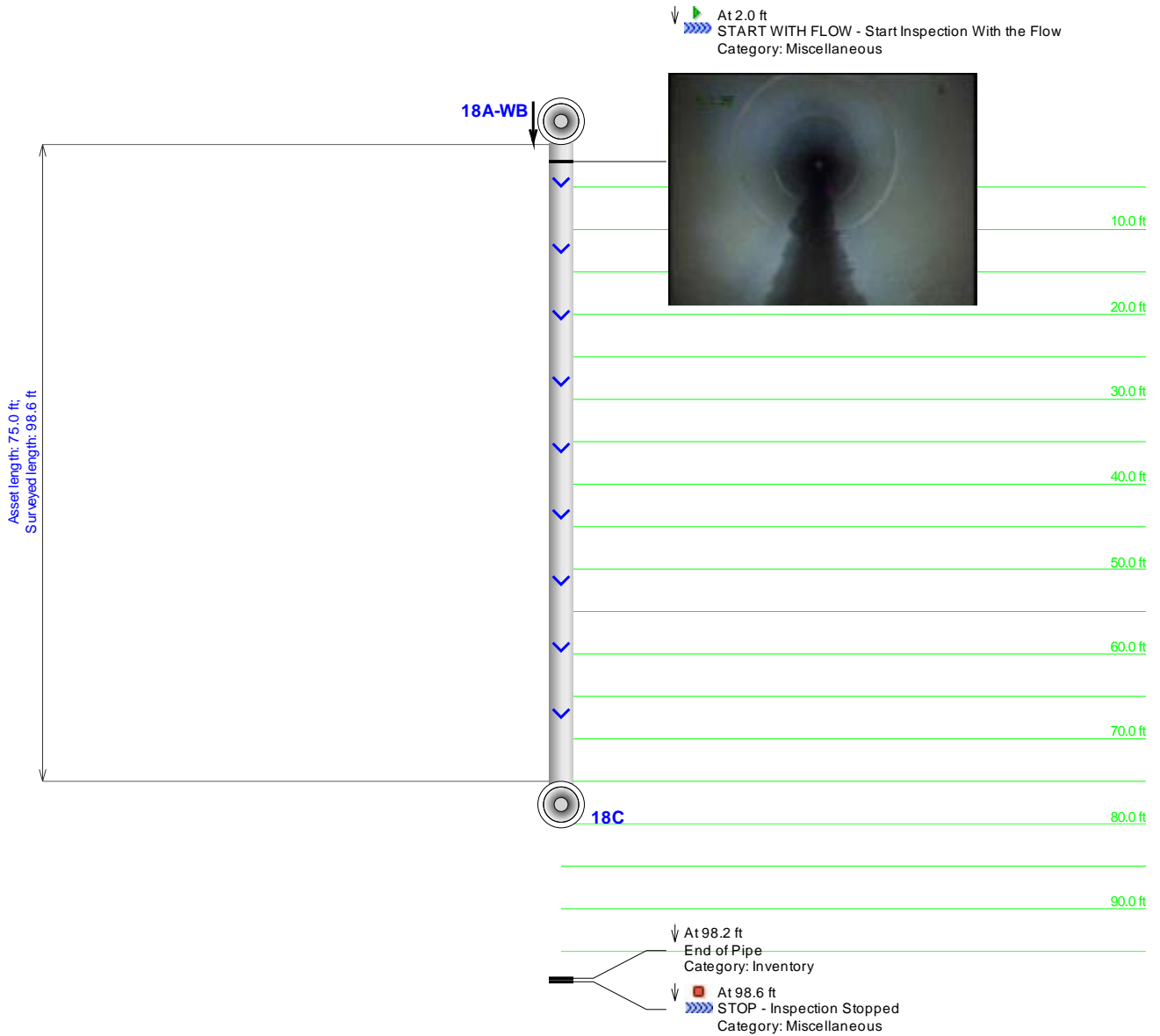

Main Inspection with Pipe-Run Graph and Images

Project Name: I-20		Mainline ID: I-20-18EB		City: Lexington, SC		Address: I-20-US1	
Start date/time: 5/5/2015		Pipe width: 42	Pipe height: 42	Pipe type: Concrete Reinforced	Surface condition: Asphalt		Weather: Dry
Direction: UPSTREAM		Surveyed footage: 122.3		Operator: Tina Watkins		Comments	

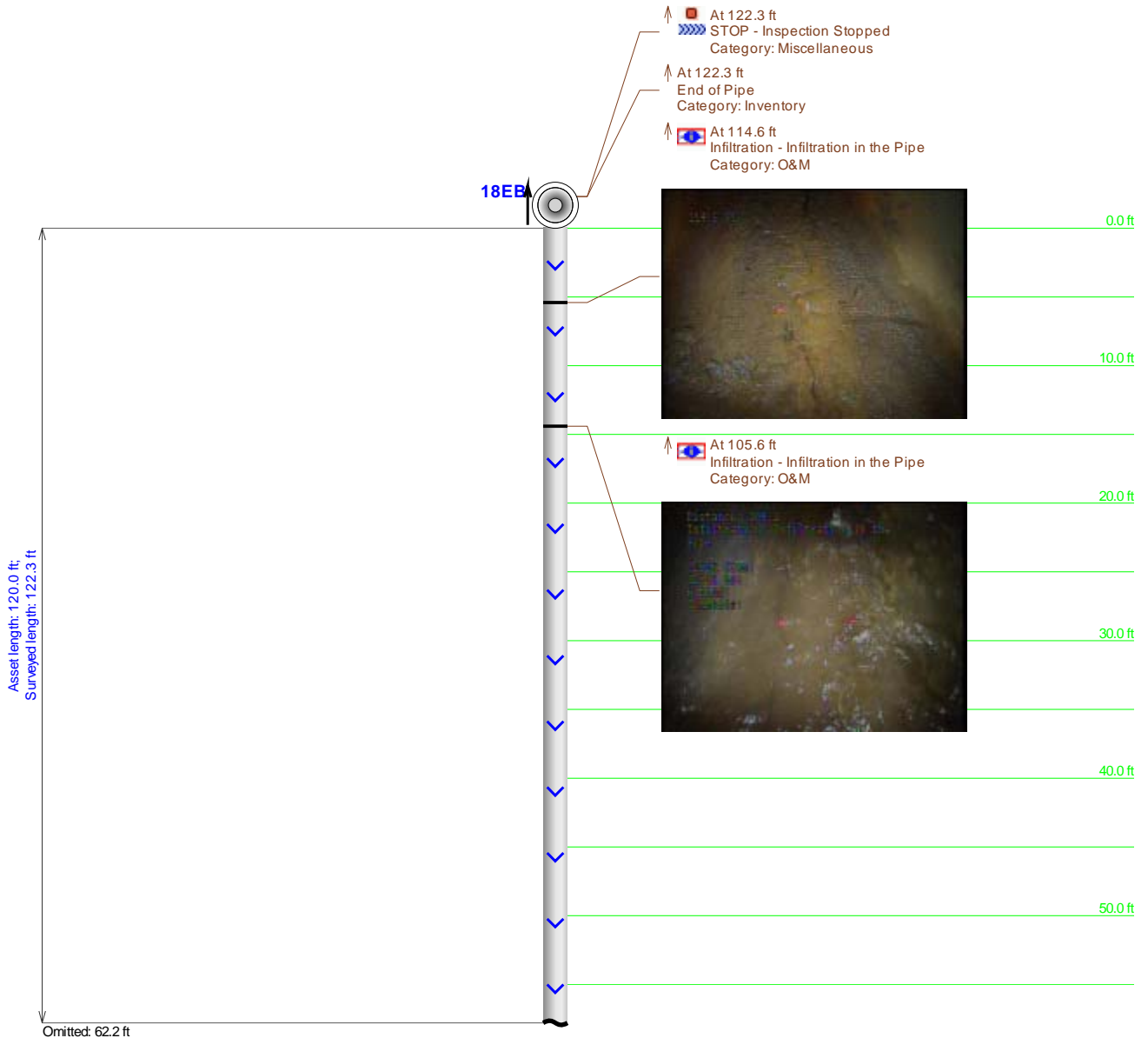

Project Name: I-20	Mainline ID: I-20-18EB	City: Lexington, SC	Address: I-20-US1
Start date/time: 5/5/2015	Pipe width: 42	Pipe height: 42	Pipe type: Concrete Reinforced
		Surface condition: Asphalt	Weather: Dry
Direction: UPSTREAM	Surveyed footage: 122.3	Operator: Tina Watkins	Comments

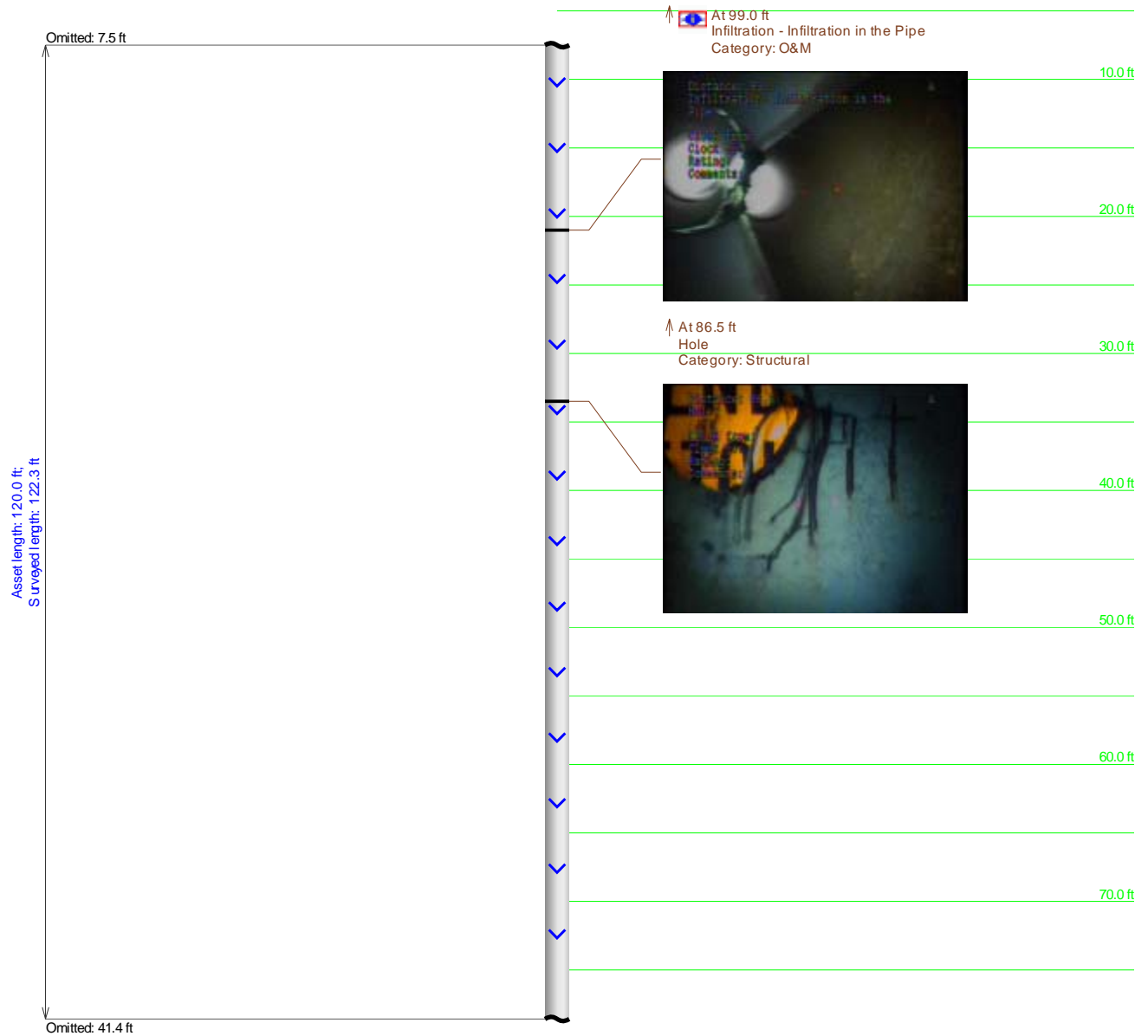

Project Name: I-20	Mainline ID: I-20-18EB	City: Lexington, SC	Address: I-20-US1
Start date/time: 5/5/2015	Pipe width: 42	Pipe height: 42	Pipe type: Concrete Reinforced
		Surface condition: Asphalt	Weather: Dry
Direction: UPSTREAM	Surveyed footage: 122.3	Operator: Tina Watkins	Comments

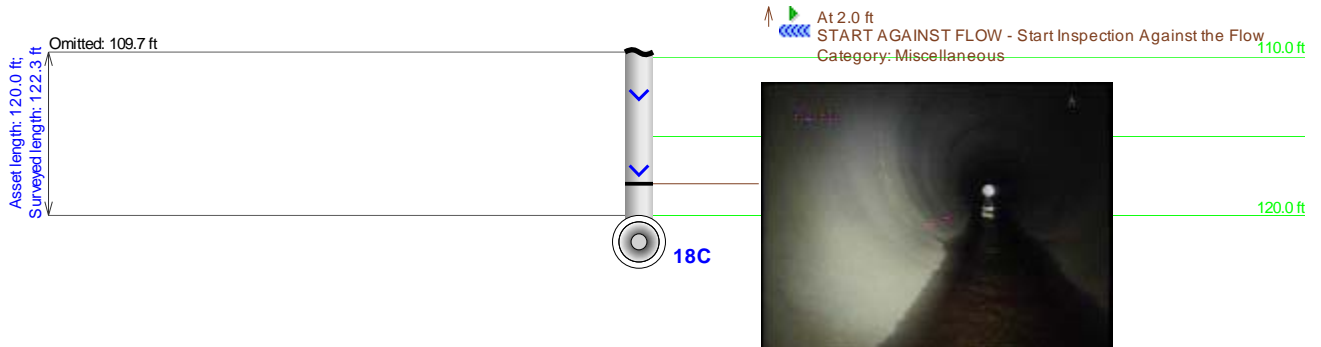

Main Inspection with Pipe-Run Graph and Images

Project Name: I-20		Mainline ID: I-20-18WB		City: Lexington, SC		Address: I-20	
Start date/time: 5/5/2015		Pipe width: 42	Pipe height: 42	Pipe type: Concrete Reinforced	Surface condition: Asphalt		Weather: Dry
Direction: Downstream		Surveyed footage: 163.2		Operator: Tina Watkins		Comments	

At 2.0 ft
 START WITH FLOW - Start Inspection With the Flow
 Category: Miscellaneous

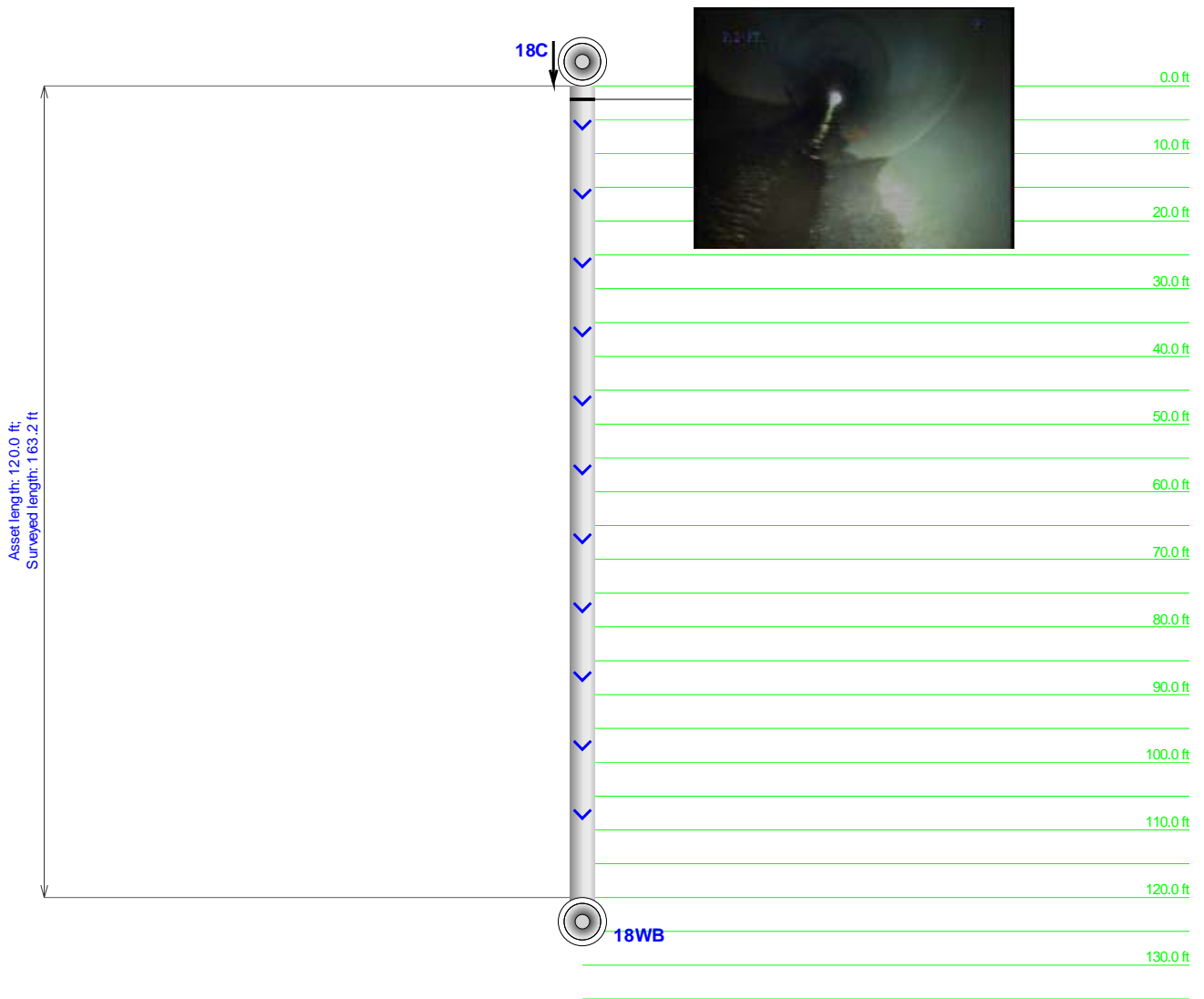

Project Name: I-20	Mainline ID: I-20-18WB	City: Lexington, SC	Address: I-20
Start date/time: 5/5/2015	Pipe width: 42	Pipe height: 42	Pipe type: Concrete Reinforced
			Surface condition: Asphalt
			Weather: Dry
Direction: Downstream	Surveyed footage: 163.2	Operator: Tina Watkins	Comments



Main Inspection with Pipe-Run Graph and Images

Project Name: I-20	Mainline ID: I-20-19EB	City: Lexington, SC	Address: I-20
Start date/time: 5/4/2015	Pipe width: 18	Pipe height: 18	Weather: Dry
Pipe type: Concrete Reinforced		Surface condition: Asphalt	
Direction: Downstream	Surveyed footage: 79.7	Operator: Tina Watkins	Comments

At 2.0 ft
 START WITH FLOW - Start Inspection With the Flow
 Category: Miscellaneous

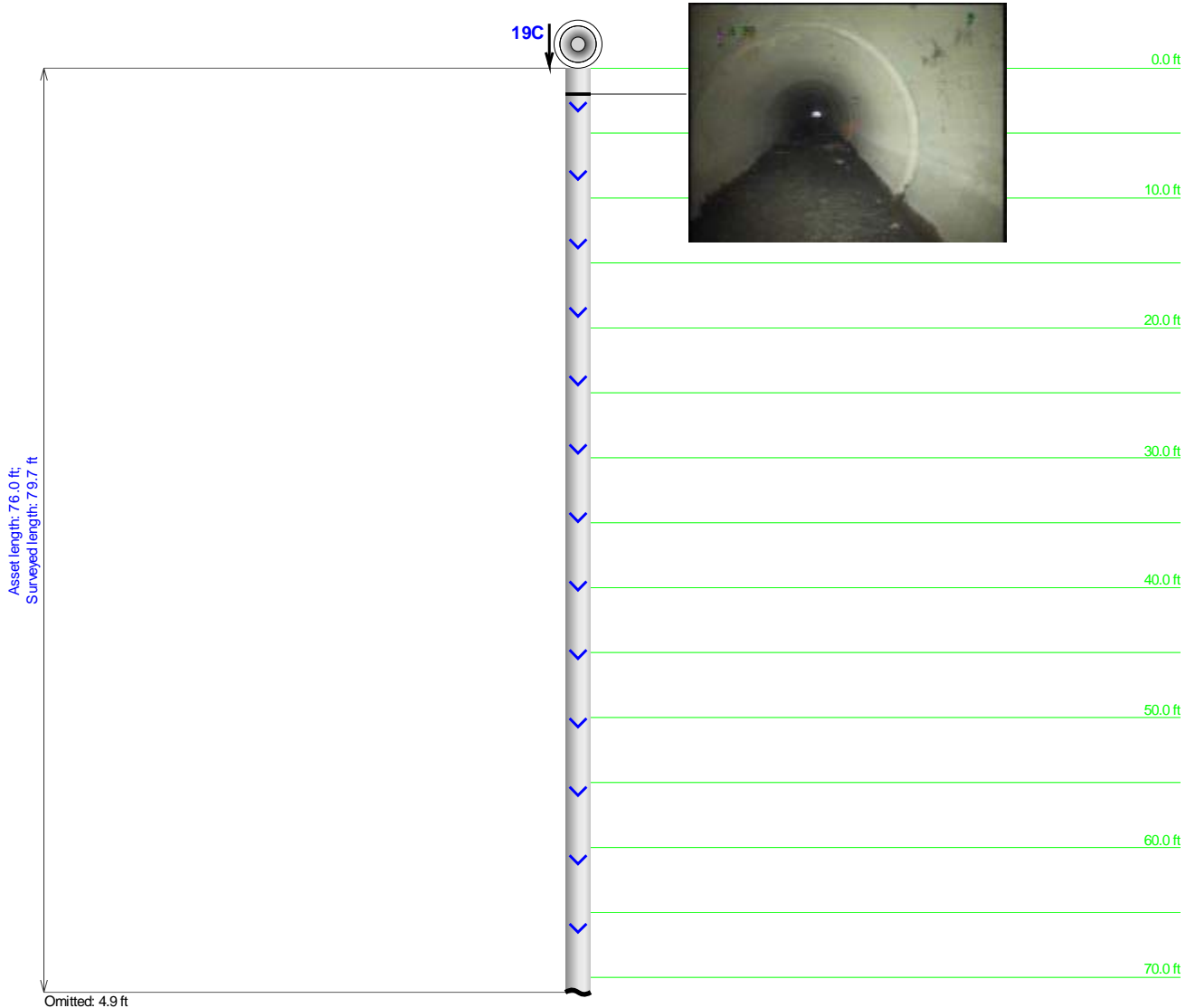

Project Name: I-20	Mainline ID: I-20-19EB	City: Lexington, SC	Address: I-20
Start date/time: 5/4/2015	Pipe width: 18	Pipe height: 18	Pipe type: Concrete Reinforced
			Surface condition: Asphalt
			Weather: Dry
Direction: Downstream	Surveyed footage: 79.7	Operator: Tina Watkins	Comments

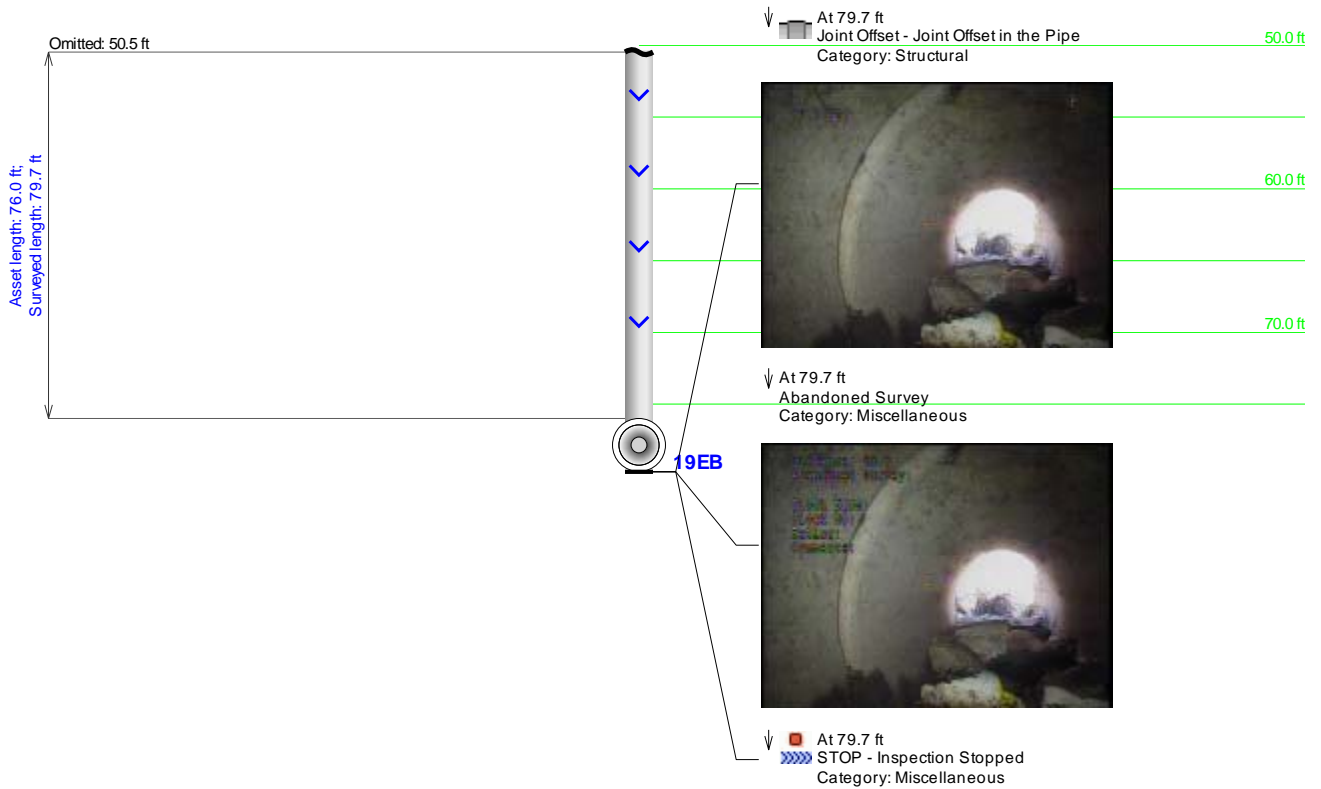

Main Inspection with Pipe-Run Graph and Images

Project Name: I-20		Mainline ID: I-20-20WB		City: Lexington, SC		Address: I-20	
Start date/time: 5/4/2015		Pipe width: 18	Pipe height: 18	Pipe type: Concrete Reinforced	Surface condition: Asphalt		Weather: Dry
Direction: Downstream		Surveyed footage: 81.1		Operator: Tina Watkins		Comments	

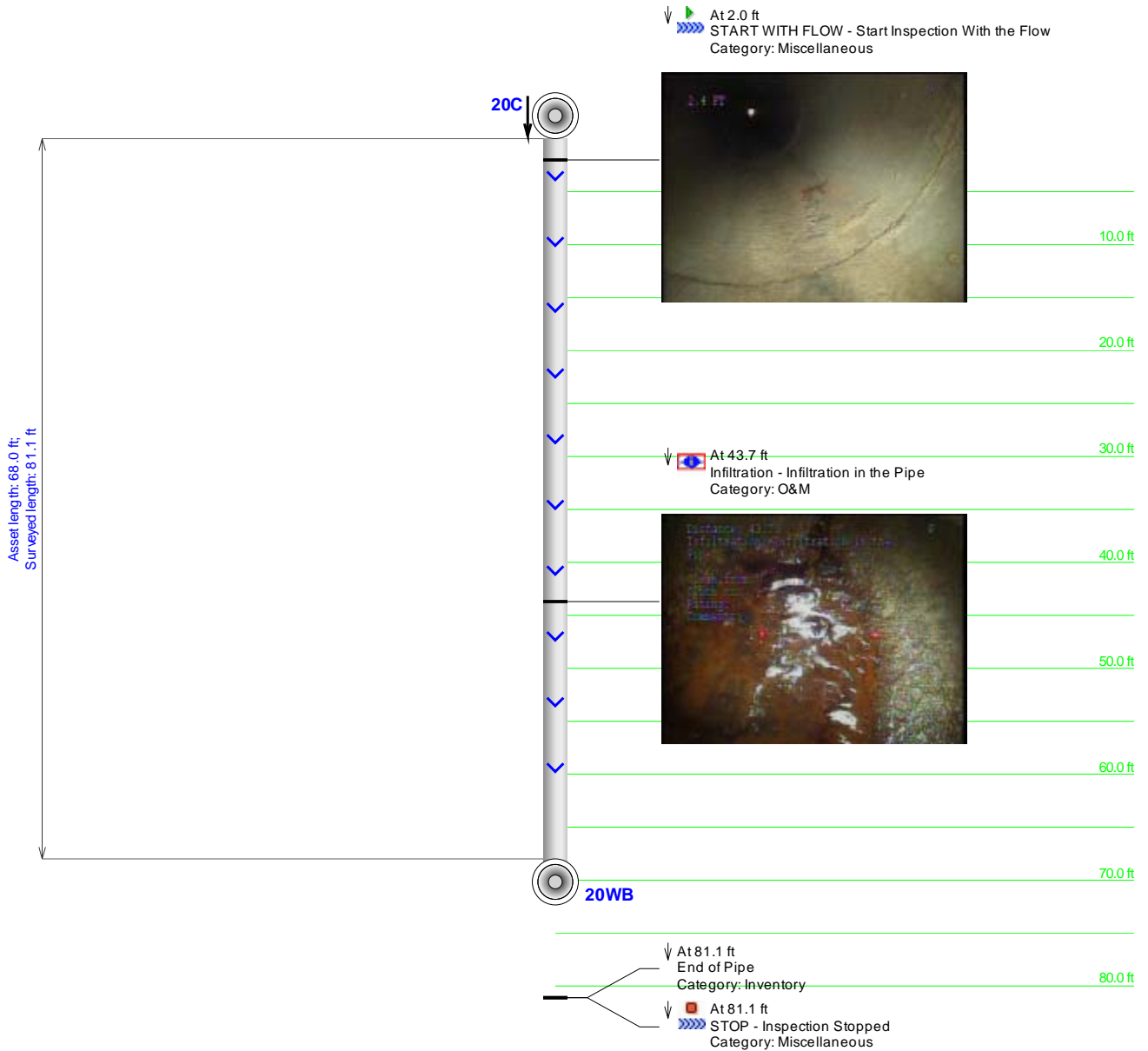

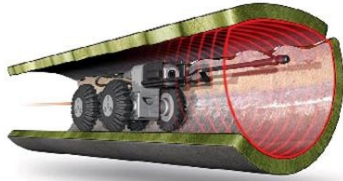

AET Services

Robotic Inspections

Pipe ID	Pipe Size	Pipe Type	Length	Defect
21	6x6 Culvert	RCP	288.0	Yes

CULVERT



Main Inspection with Pipe-Run Graph and Images

Project Name: I-20		Mainline ID: I-20-23EB		City: Lexington, SC		Address: I-20	
Start date/time: 5/4/2015		Pipe width: 24	Pipe height: 24	Pipe type: Concrete Reinforced	Surface condition: Asphalt		Weather: Dry
Direction: UPSTREAM		Surveyed footage: 80.3		Operator: Tina Watkins		Comments	

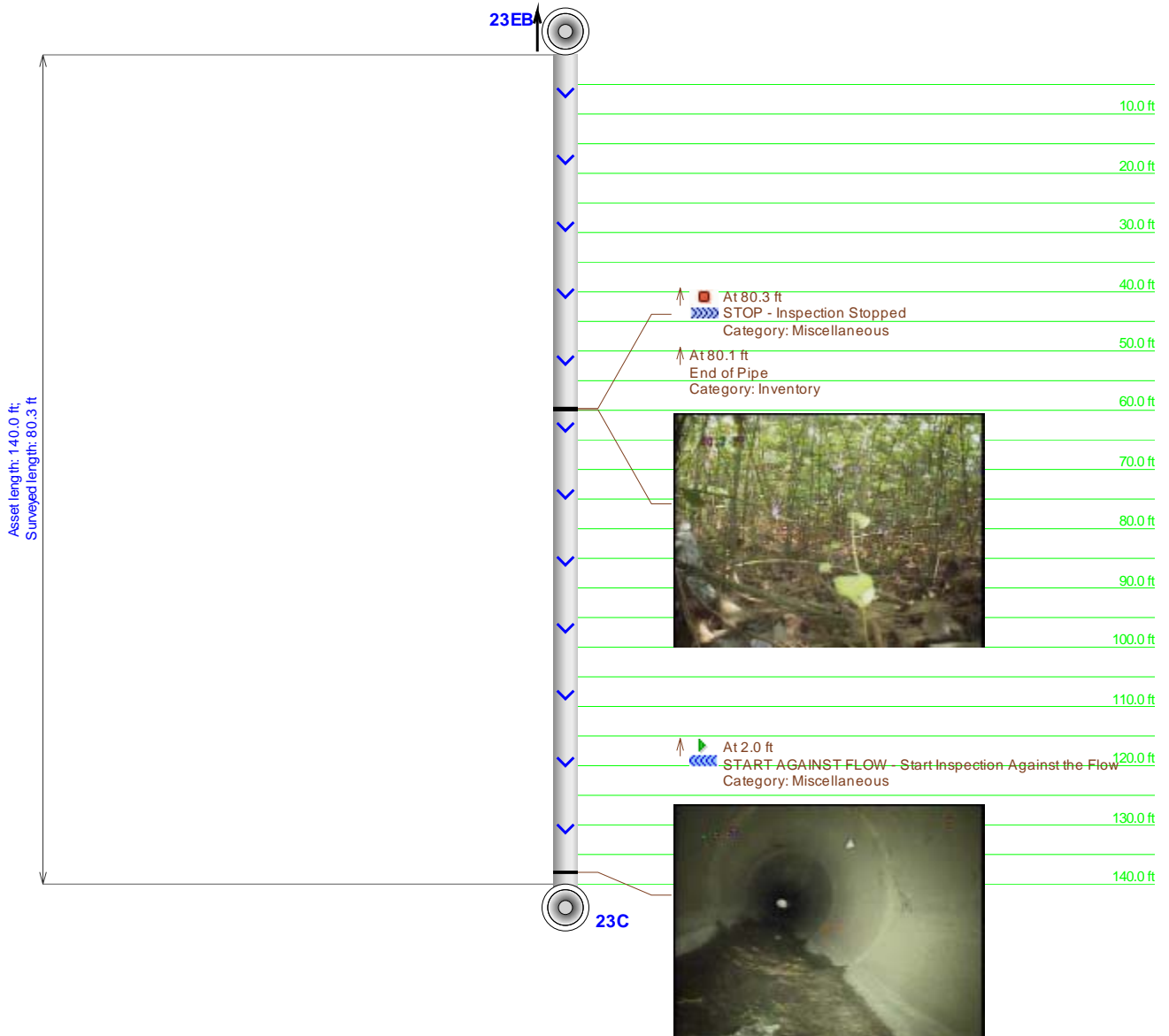

Main Inspection with Pipe-Run Graph and Images

Project Name: I-20		Mainline ID: I-20-23WB		City: Lexington, SC		Address: I-20	
Start date/time: 5/4/2015		Pipe width: 24	Pipe height: 24	Pipe type: Concrete Reinforced	Surface condition: Asphalt		Weather: Dry
Direction: Downstream		Surveyed footage: 63.4		Operator: Tina Watkins		Comments	

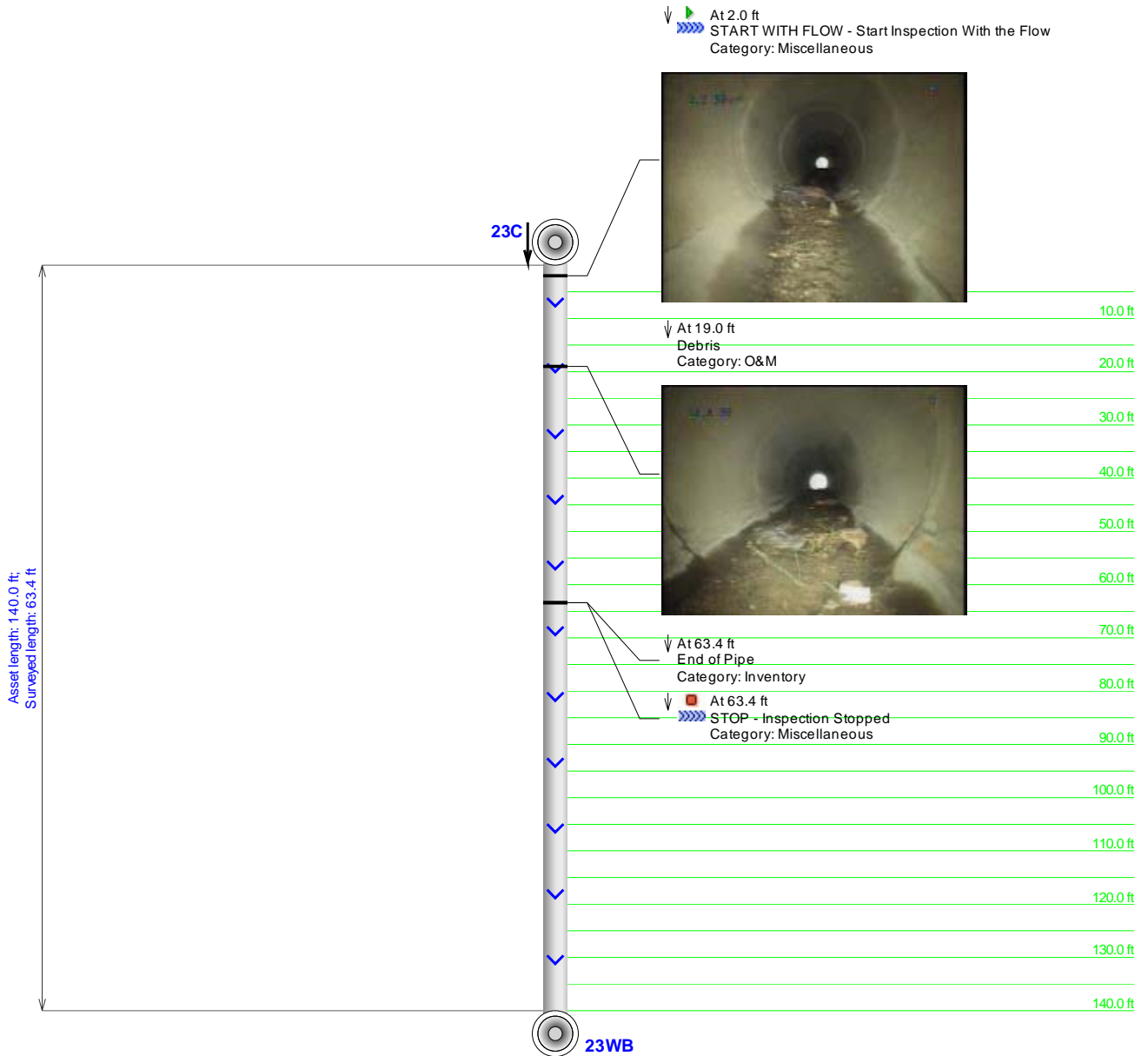

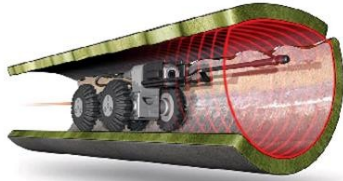

AET Services

Robotic Inspections

Pipe ID	Pipe Size	Pipe Type	Planned Length	Defect
24	4x4 Culvert	RCP	224.0	Full of Debris

CULVERT



Main Inspection with Pipe-Run Graph and Images

Project Name: I-20	Mainline ID: I-20-26EB	City: Lexington, SC	Address: I-20-S32-167
Start date/time: 5/5/2015	Pipe width: 18	Pipe height: 18	Pipe type: Concrete Reinforced
		Surface condition: Asphalt	Weather: Dry
Direction: UPSTREAM	Surveyed footage: 37.6	Operator: Tina Watkins	Comments

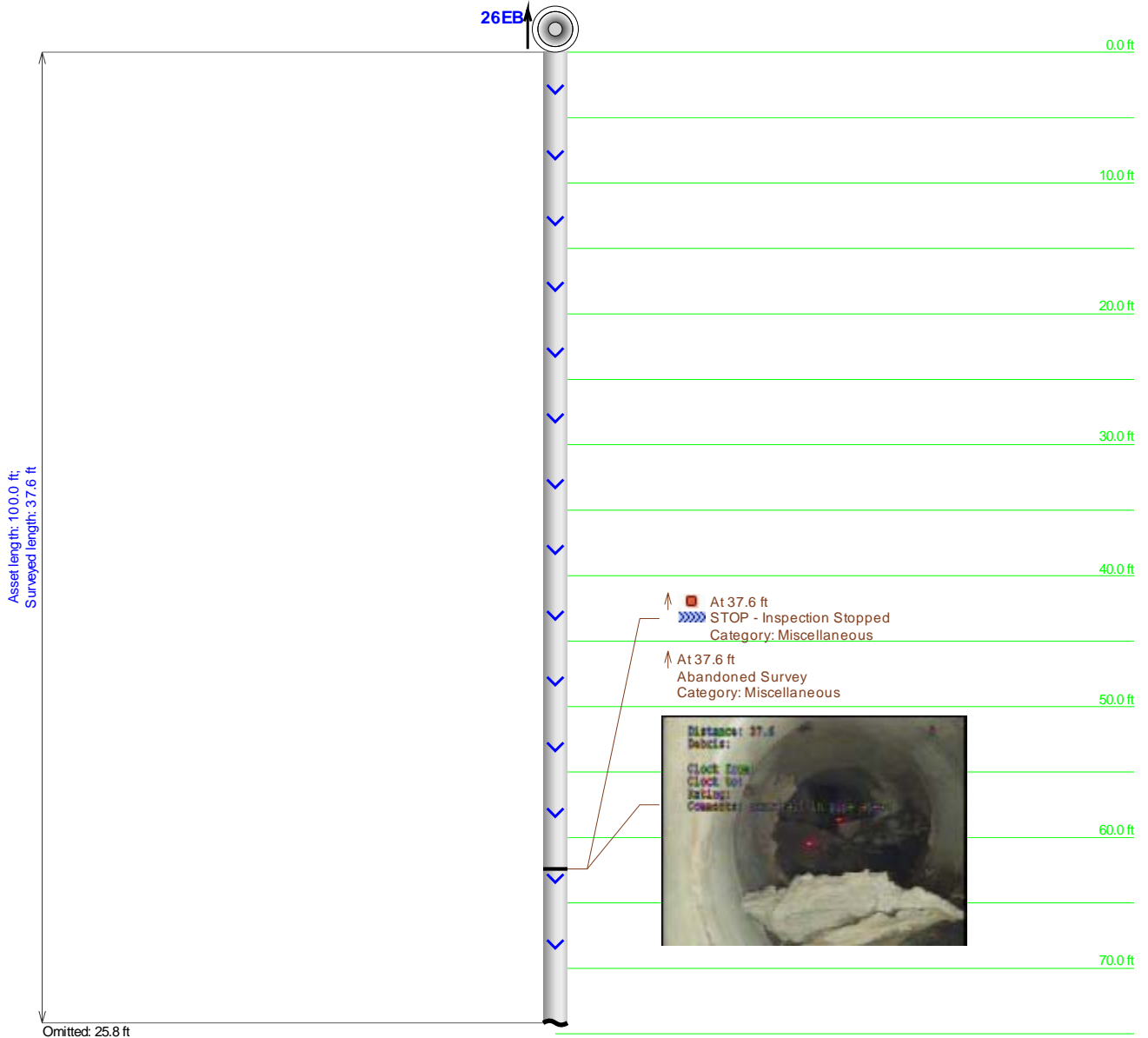

Project Name: I-20	Mainline ID: I-20-26EB	City: Lexington, SC	Address: I-20-S32-167
Start date/time: 5/5/2015	Pipe width: 18	Pipe height: 18	Pipe type: Concrete Reinforced
Direction: UPSTREAM	Surveyed footage: 37.6	Operator: Tina Watkins	Surface condition: Asphalt
			Weather: Dry
		Comments	

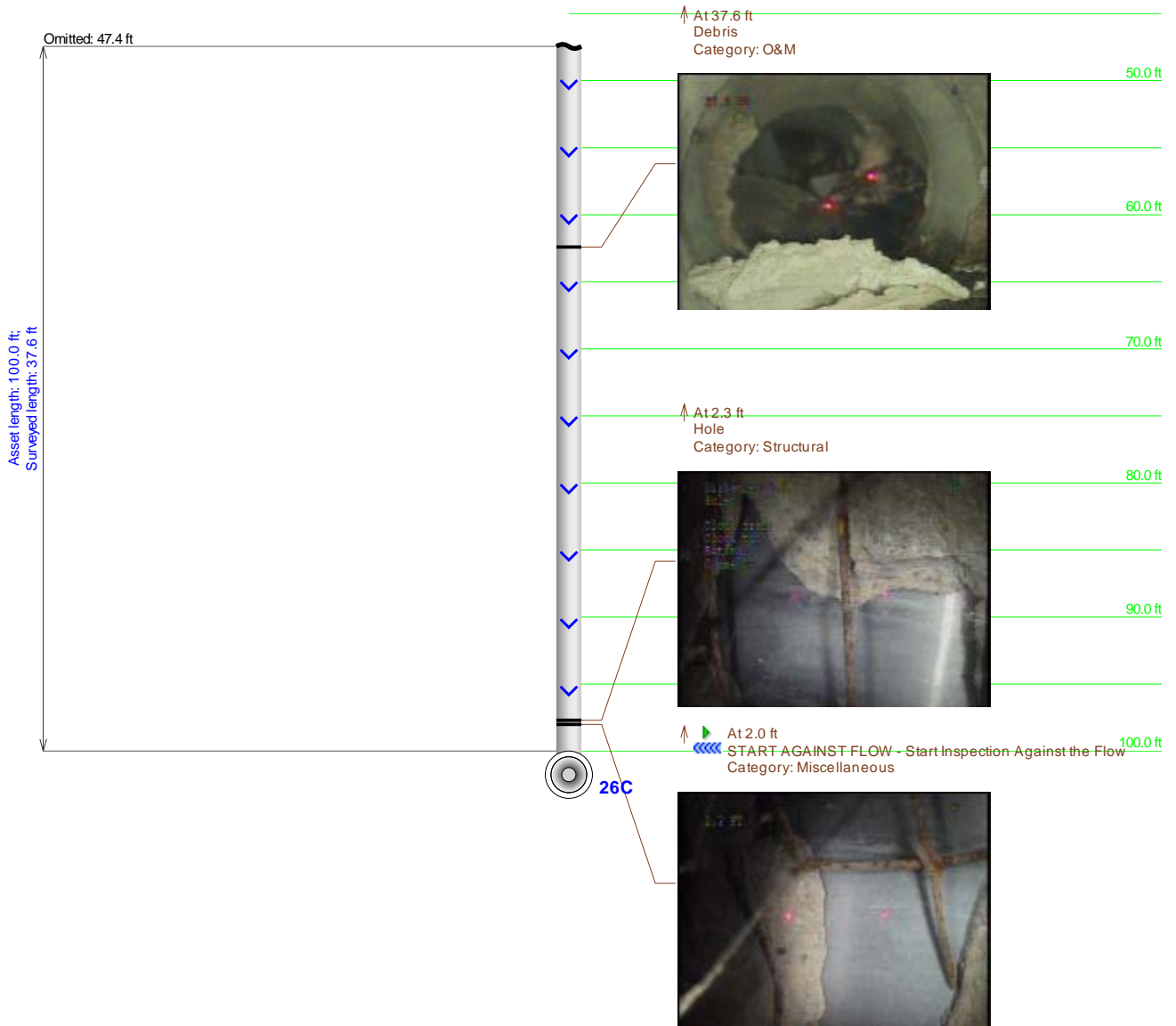

Main Inspection with Pipe-Run Graph and Images

Project Name: I-20		Mainline ID: I-20-26WB		City: Lexington, SC		Address: I-20/ S-32-167	
Start date/time: 5/5/2015		Pipe width: 18	Pipe height: 18	Pipe type: Concrete Reinforced	Surface condition: Asphalt		Weather: Dry
Direction: UPSTREAM		Surveyed footage: 87.6		Operator: Tina Watkins		Comments	

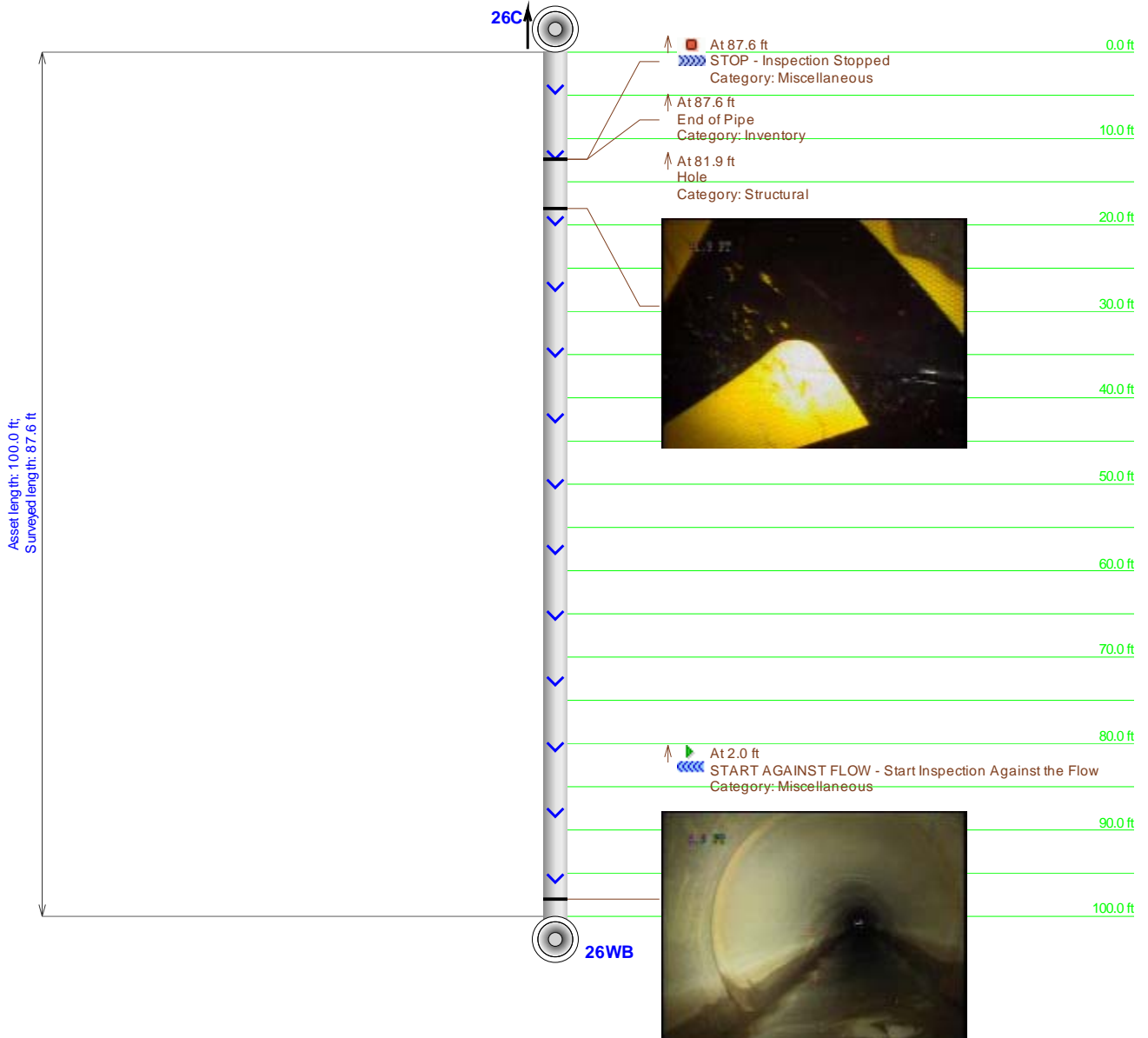

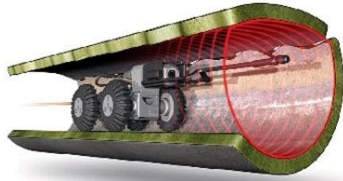

AET Services

Robotic Inspections

Pipe ID	Pipe Size	Pipe Type	Planned Length	Defect
27	30	RCP	224'	Full of Debris



Main Inspection with Pipe-Run Graph and Images

Project Name: I-20		Mainline ID: I-20-28EB		City: Lexington, SC		Address: I-20	
Start date/time: 5/4/2015		Pipe width: 24	Pipe height: 24	Pipe type: Concrete Reinforced	Surface condition: Asphalt		Weather: Dry
Direction: UPSTREAM		Surveyed footage: 71.1		Operator: Tina Watkins		Comments	

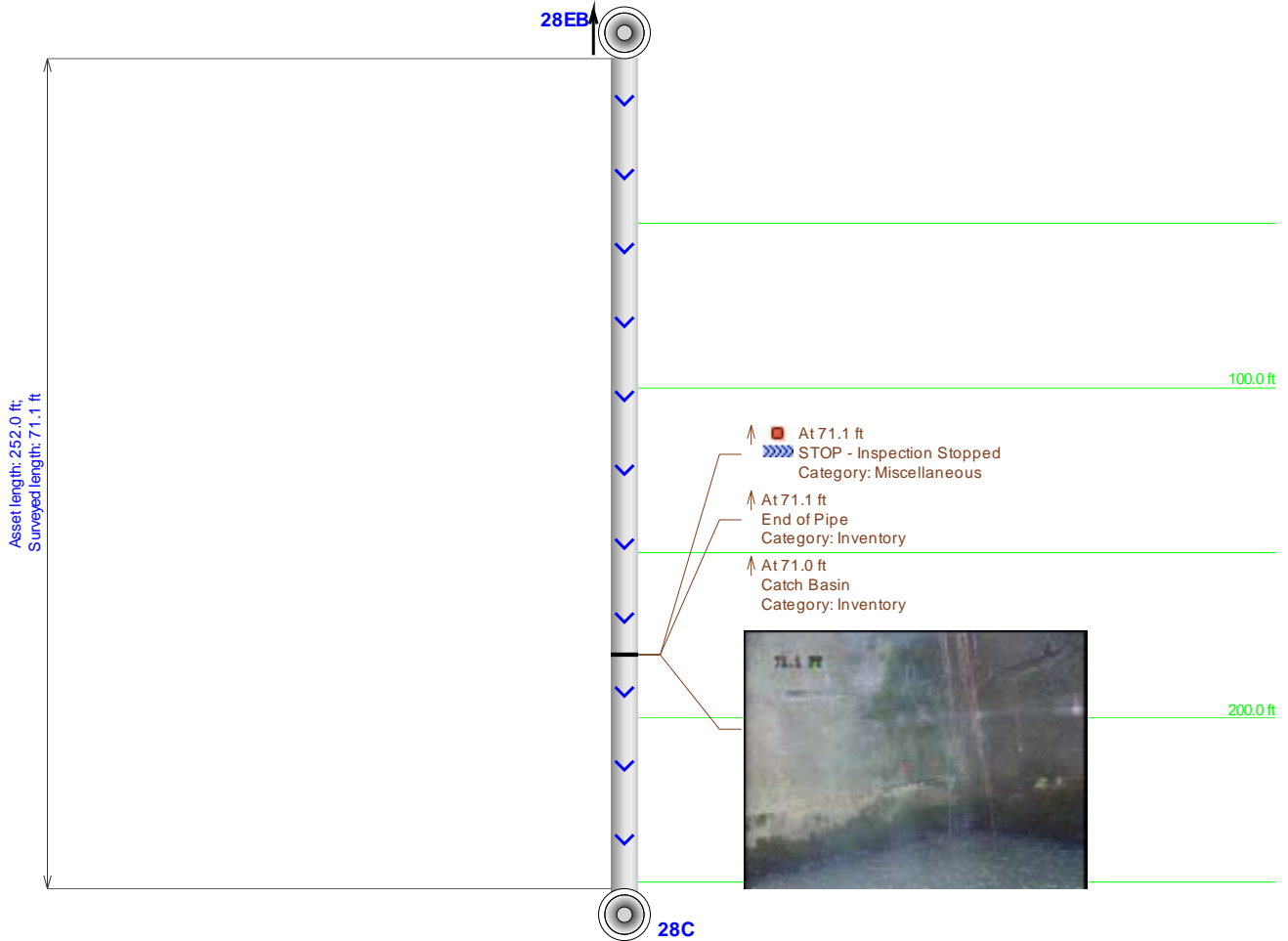

Project Name: I-20	Mainline ID: I-20-28EB	City: Lexington, SC	Address: I-20
Start date/time: 5/4/2015	Pipe width: 24	Pipe height: 24	Pipe type: Concrete Reinforced
Direction: UPSTREAM	Surface condition: Asphalt	Weather: Dry	Comments
Surveyed footage: 71.1	Operator: Tina Watkins		

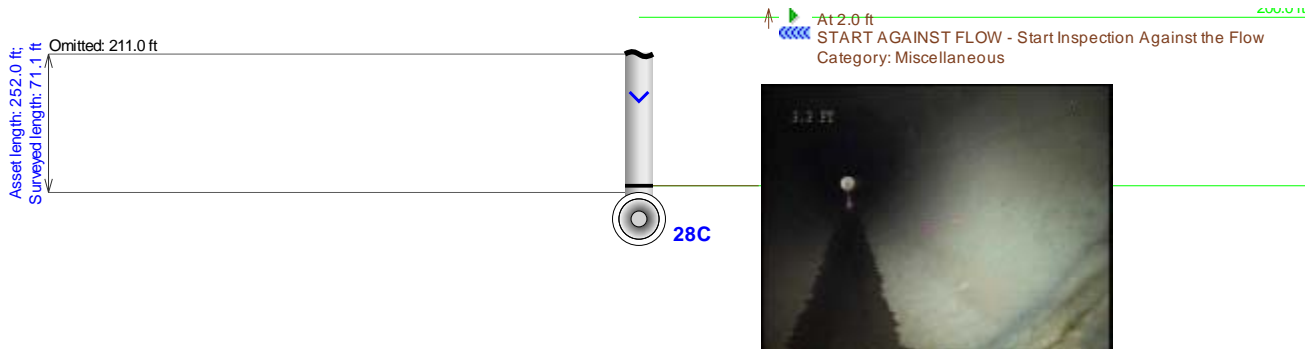

Main Inspection with Pipe-Run Graph and Images

Project Name: I-20		Mainline ID: I-20-28WB		City: Lexington, SC		Address: I-20	
Start date/time: 5/4/2015		Pipe width: 24	Pipe height: 24	Pipe type: Concrete Reinforced	Surface condition: Asphalt		Weather: Dry
Direction: Downstream		Surveyed footage: 166.2		Operator: Tina Watkins		Comments	

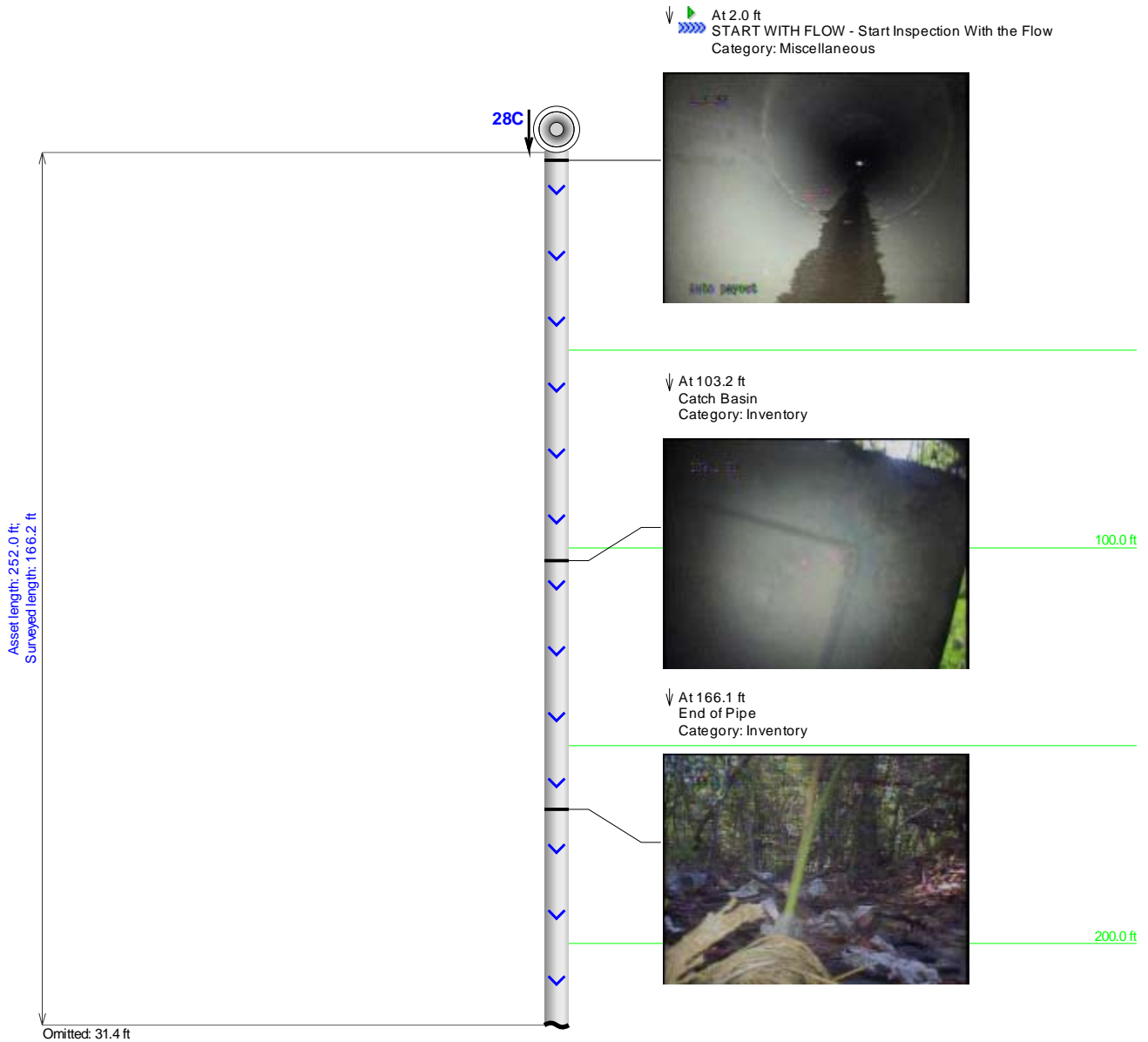

Project Name: I-20	Mainline ID: I-20-28WB	City: Lexington, SC	Address: I-20
Start date/time: 5/4/2015	Pipe width: 24	Pipe height: 24	Pipe type: Concrete Reinforced
		Surface condition: Asphalt	Weather: Dry
Direction: Downstream	Surveyed footage: 166.2	Operator: Tina Watkins	Comments

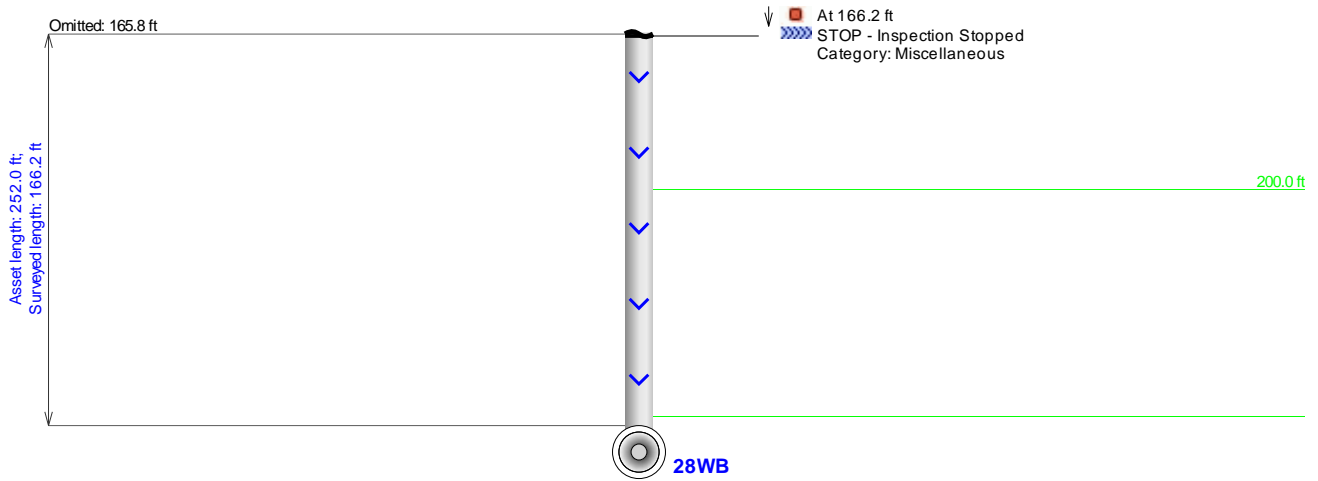

Main Inspection with Pipe-Run Graph and Images

Project Name: I-20	Mainline ID: I-20-29EB	City: Lexington, SC	Address: I-20
Start date/time: 5/4/2015	Pipe width: 24	Pipe height: 24	Weather: Dry
	Pipe type: Concrete Reinforced	Surface condition: Asphalt	
Direction: Downstream	Surveyed footage: 71.4	Operator: Tina Watkins	Comments

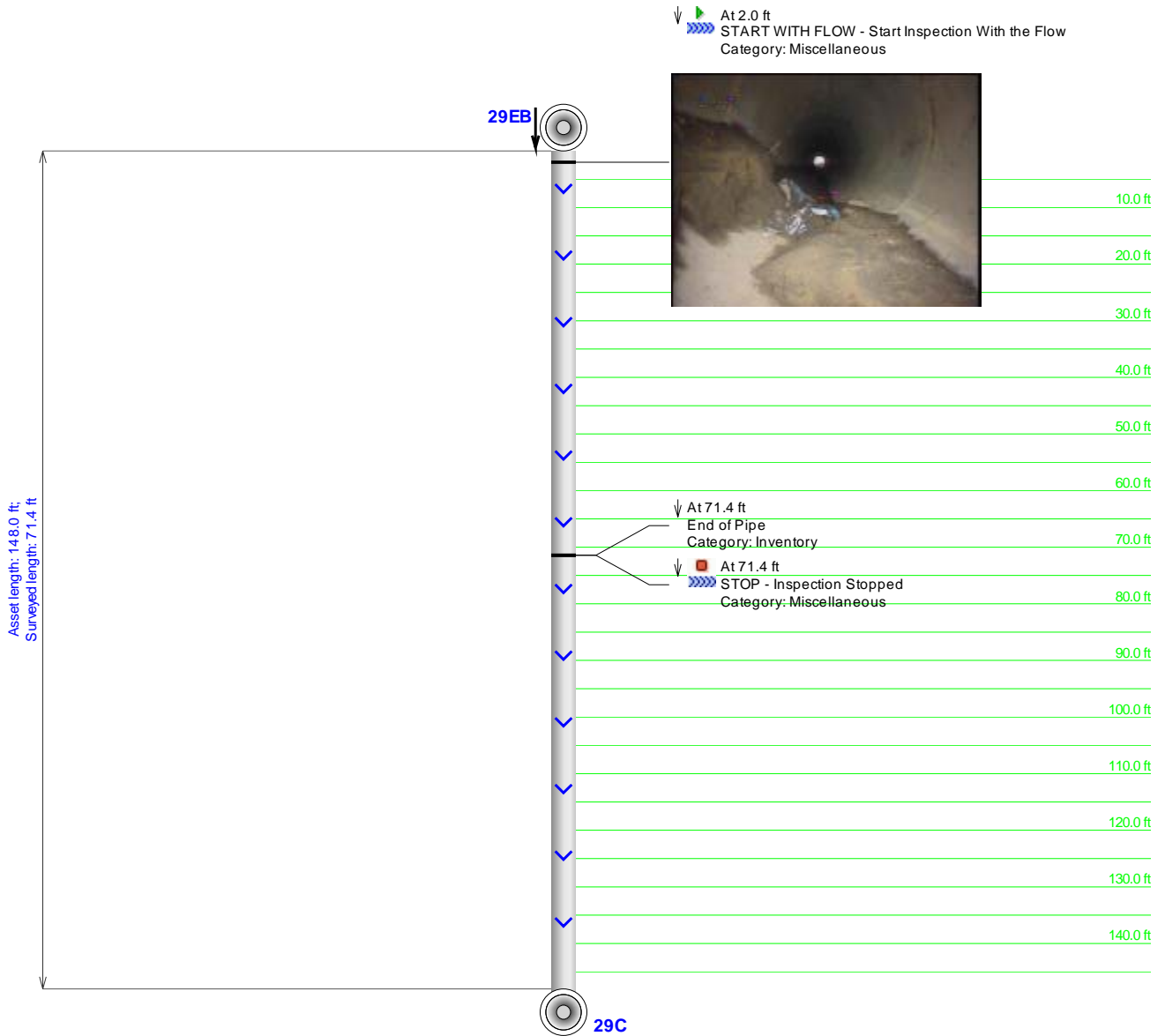

Main Inspection with Pipe-Run Graph and Images

Project Name: I-20		Mainline ID: I-20-29WB		City: Lexington, SC		Address: I-20	
Start date/time: 5/4/2015		Pipe width: 24	Pipe height: 24	Pipe type: Concrete Reinforced	Surface condition: Asphalt		Weather: Dry
Direction: Downstream		Surveyed footage: 88.3		Operator: Tina Watkins		Comments	

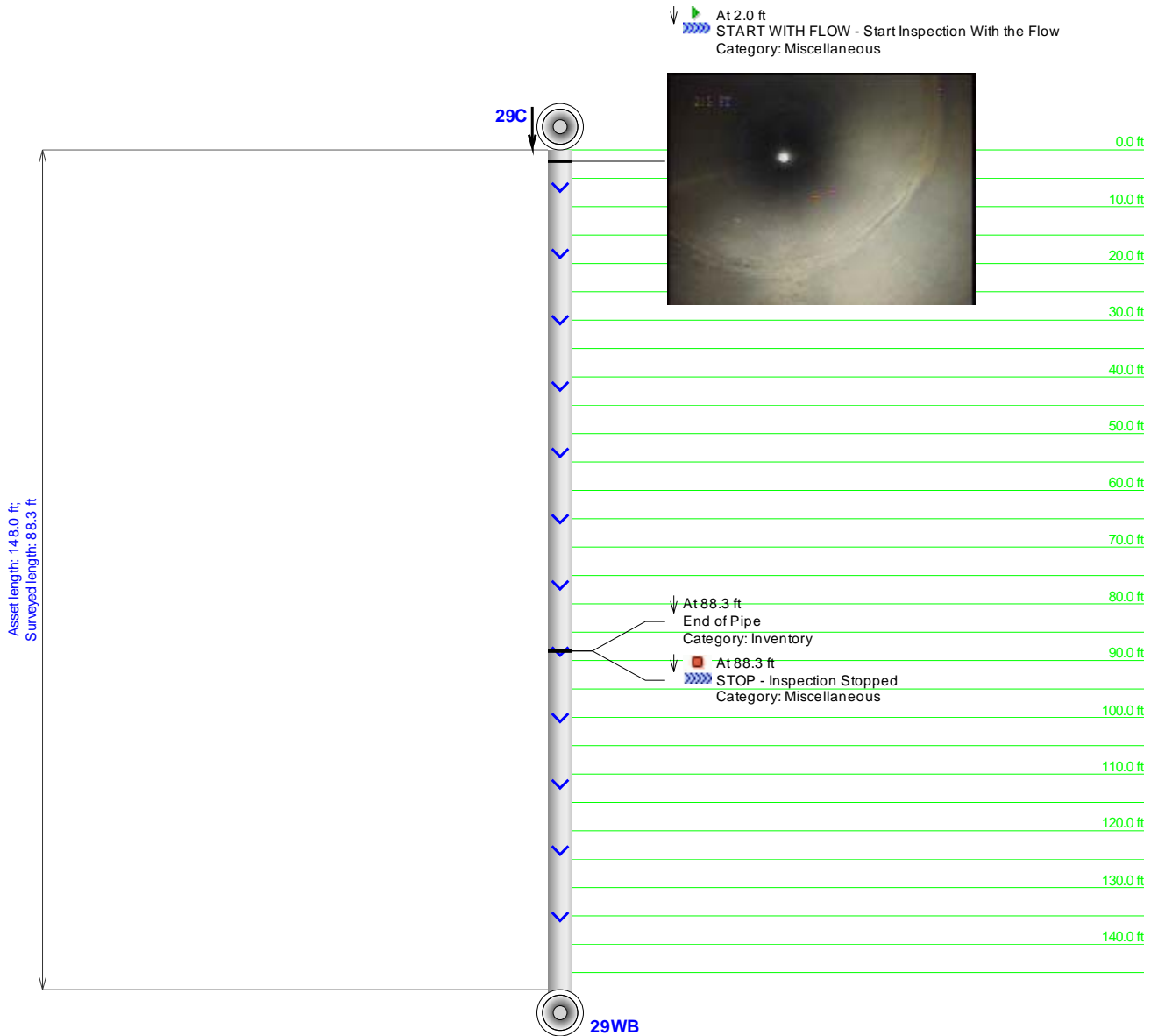

Main Inspection with Pipe-Run Graph and Images

Project Name: I-20		Mainline ID: I-20-30EB		City: Lexington, SC		Address: I-20	
Start date/time: 5/4/2015		Pipe width: 30	Pipe height: 30	Pipe type: Concrete Reinforced	Surface condition: Asphalt		Weather: Dry
Direction: UPSTREAM		Surveyed footage: 65.2		Operator: Tina Watkins		Comments	

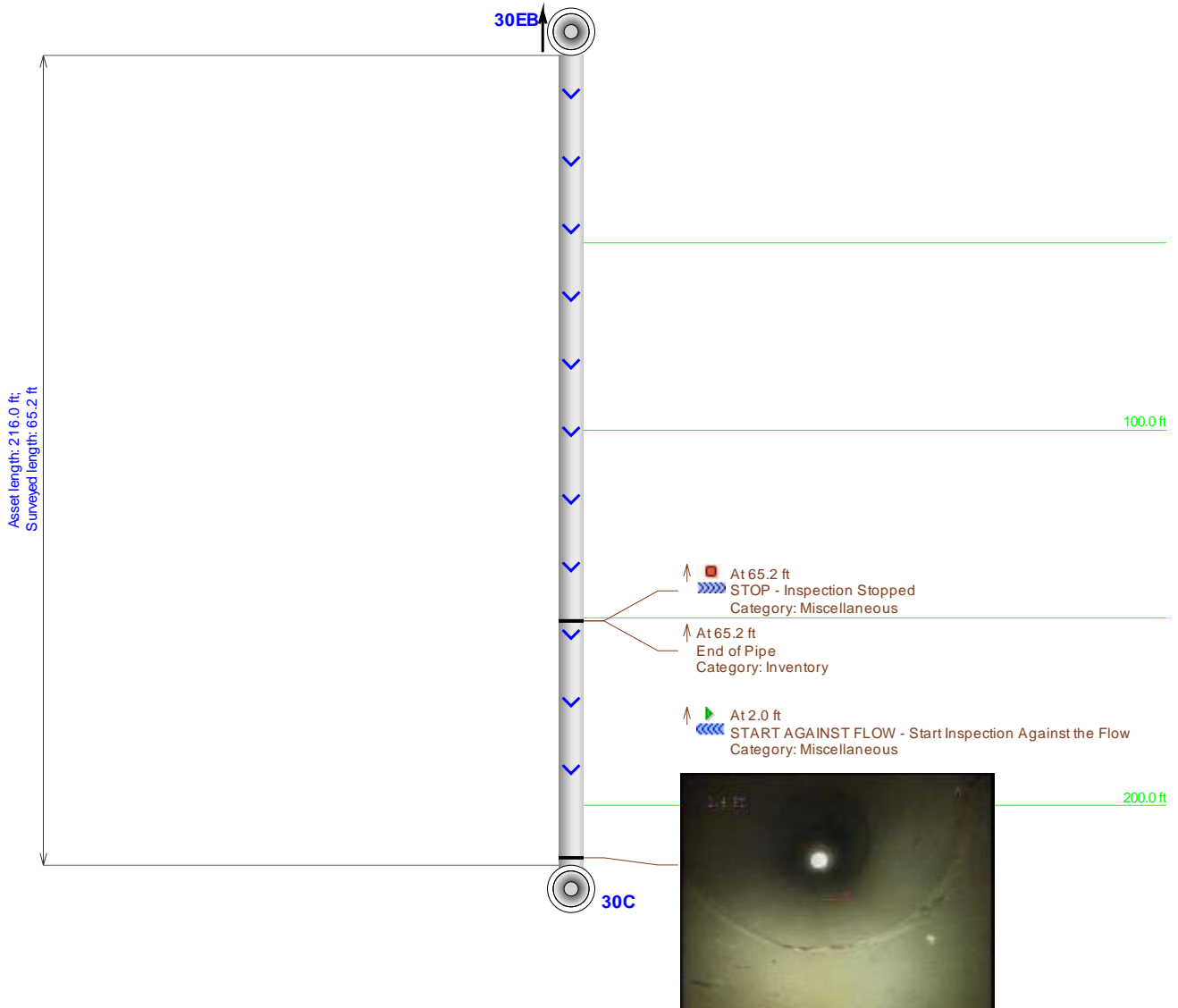

Main Inspection with Pipe-Run Graph and Images

Project Name: I-20		Mainline ID: I-20-30WB		City: Lexington, SC		Address: I-20	
Start date/time: 5/4/2015		Pipe width: 30	Pipe height: 30	Pipe type: Concrete Reinforced	Surface condition: Asphalt		Weather: Dry
Direction: Downstream		Surveyed footage: 97.4	Operator: Tina Watkins		Comments		

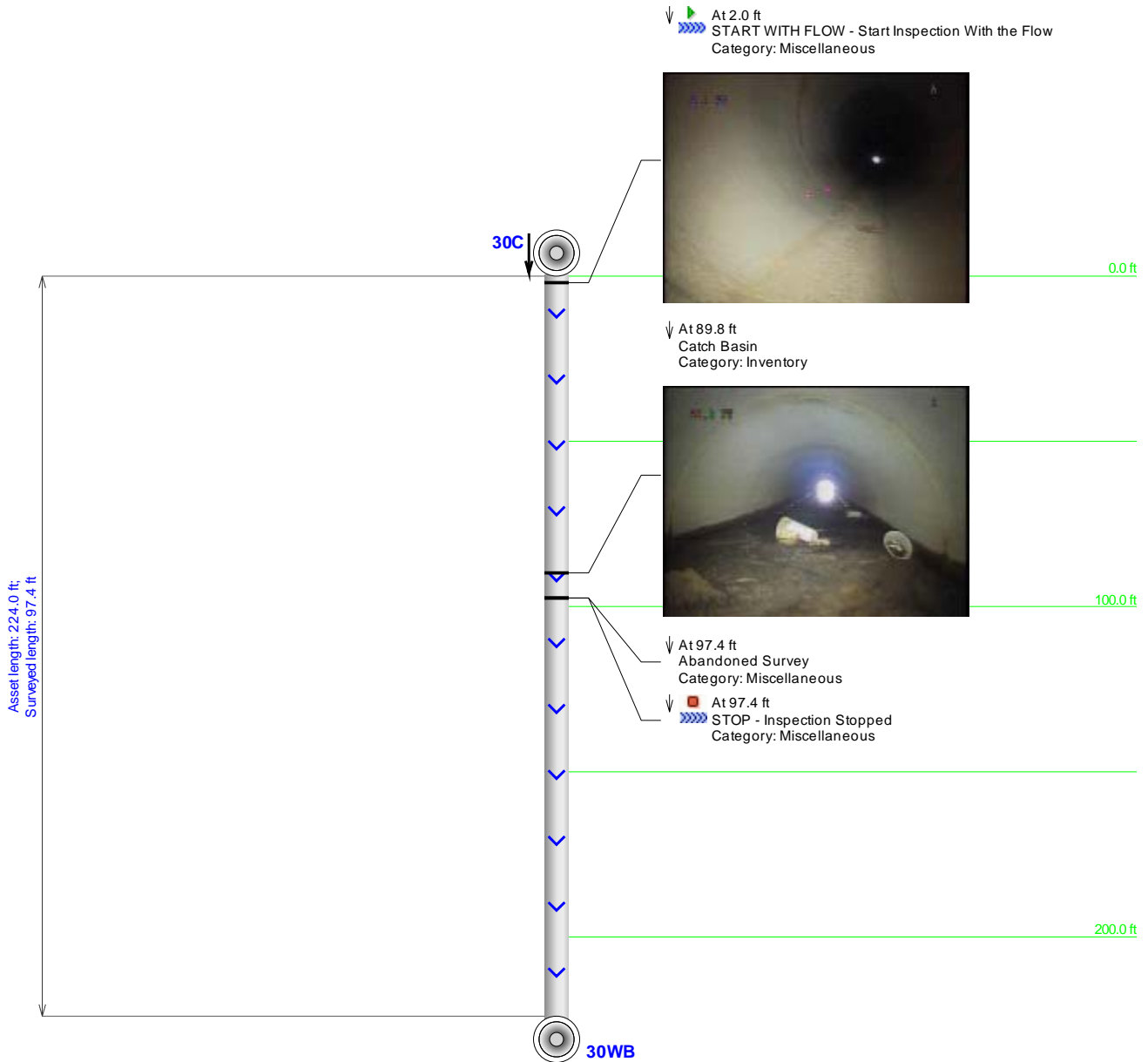

Main Inspection with Pipe-Run Graph and Images

Project Name: I-20	Mainline ID: I-20-31EB	City: Lexington, SC	Address: I-20
Start date/time: 5/4/2015	Pipe width: 24	Pipe height: 24	Weather: Dry
	Pipe type: Concrete Reinforced	Surface condition: Asphalt	
Direction: UPSTREAM	Surveyed footage: 85.0	Operator: Tina Watkins	Comments

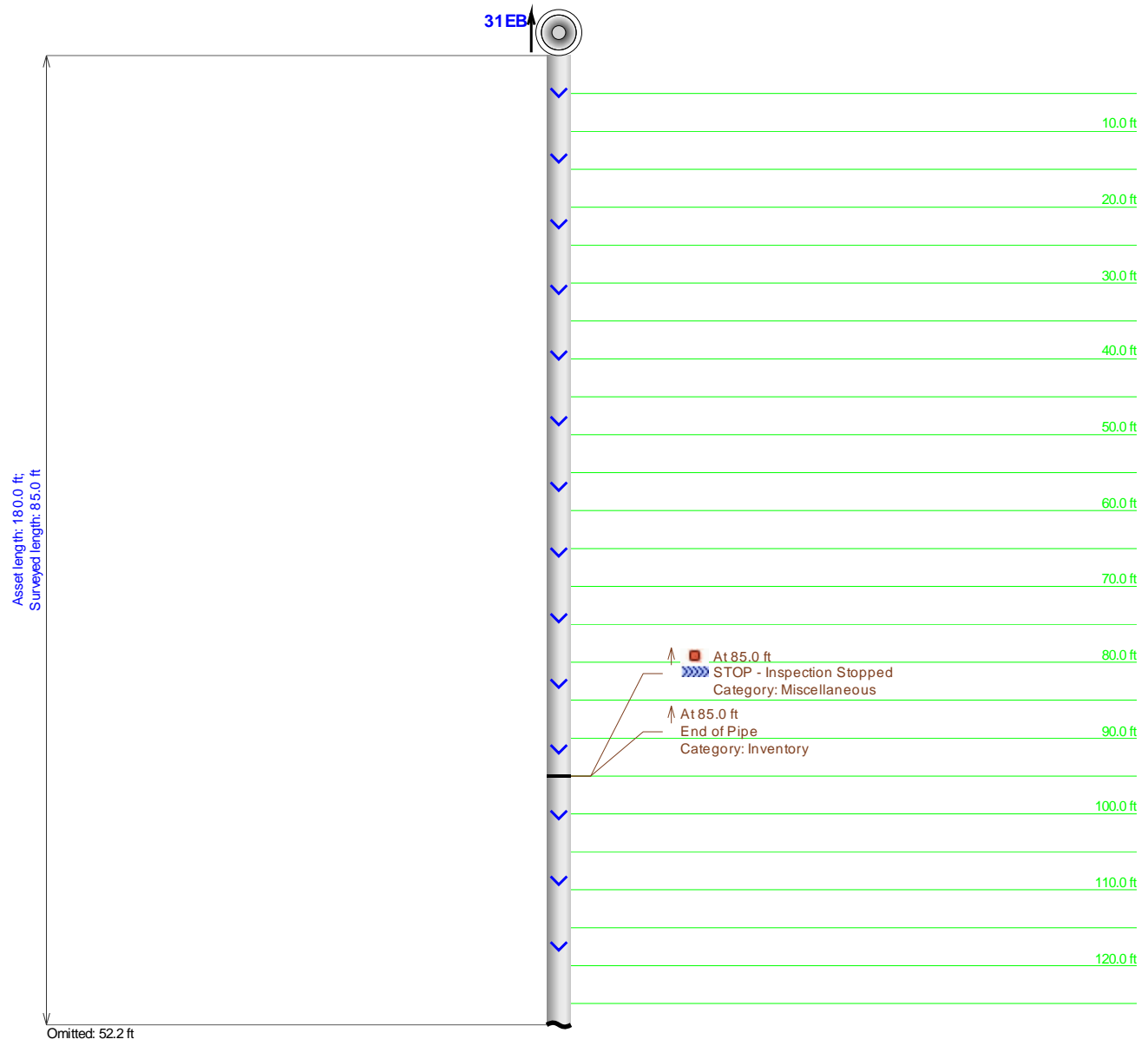

Project Name: I-20	Mainline ID: I-20-31EB	City: Lexington, SC	Address: I-20
Start date/time: 5/4/2015	Pipe width: 24	Pipe height: 24	Pipe type: Concrete Reinforced
			Surface condition: Asphalt
			Weather: Dry
Direction: UPSTREAM	Surveyed footage: 85.0	Operator: Tina Watkins	Comments

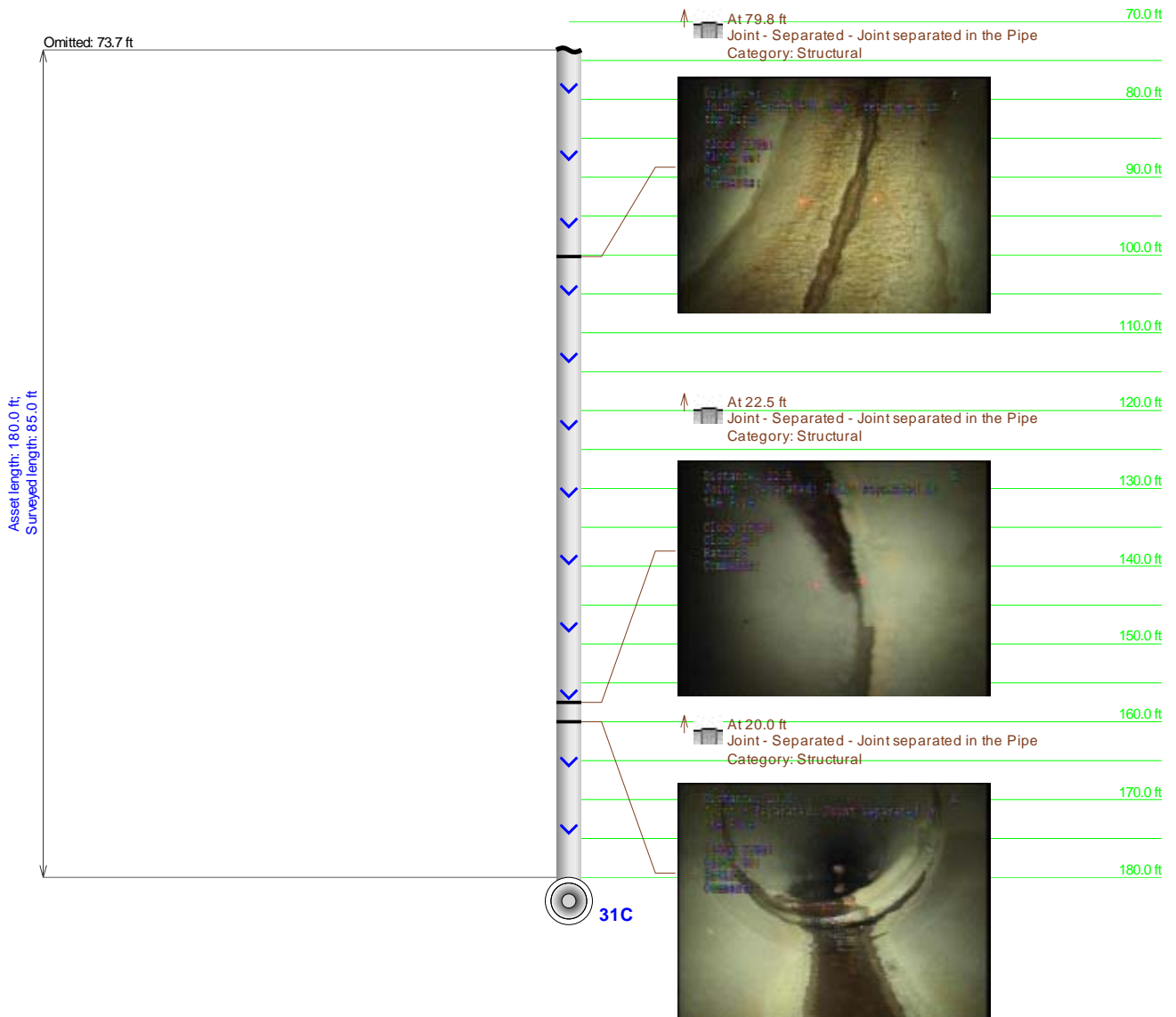

Project Name: I-20	Mainline ID: I-20-31EB	City: Lexington, SC	Address: I-20
Start date/time: 5/4/2015	Pipe width: 24	Pipe height: 24	Pipe type: Concrete Reinforced
		Surface condition: Asphalt	Weather: Dry
Direction: UPSTREAM	Surveyed footage: 85.0	Operator: Tina Watkins	Comments

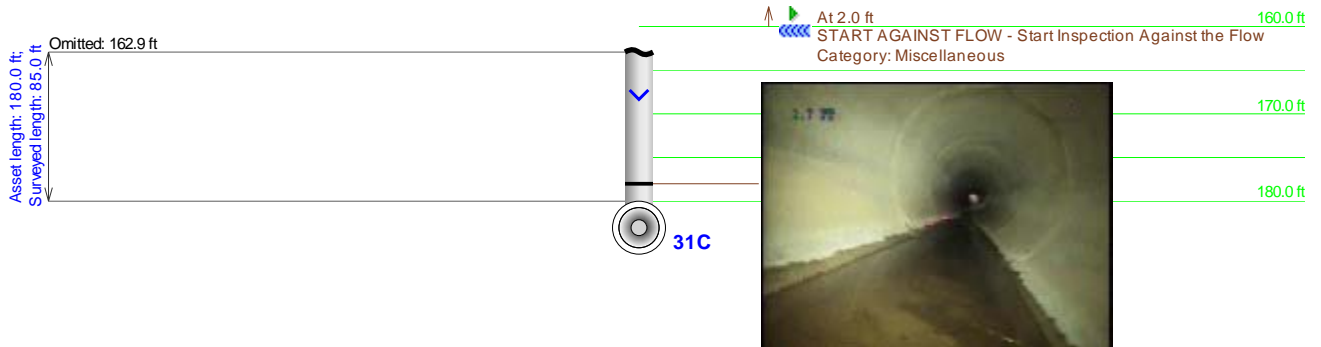

Main Inspection with Pipe-Run Graph and Images

Project Name: I-20		Mainline ID: I-20-31WB		City: Lexington, SC		Address: I-20	
Start date/time: 5/4/2015		Pipe width: 24	Pipe height: 24	Pipe type: Concrete Reinforced	Surface condition: Asphalt		Weather: Dry
Direction: Downstream		Surveyed footage: 100.5		Operator: Tina Watkins		Comments	

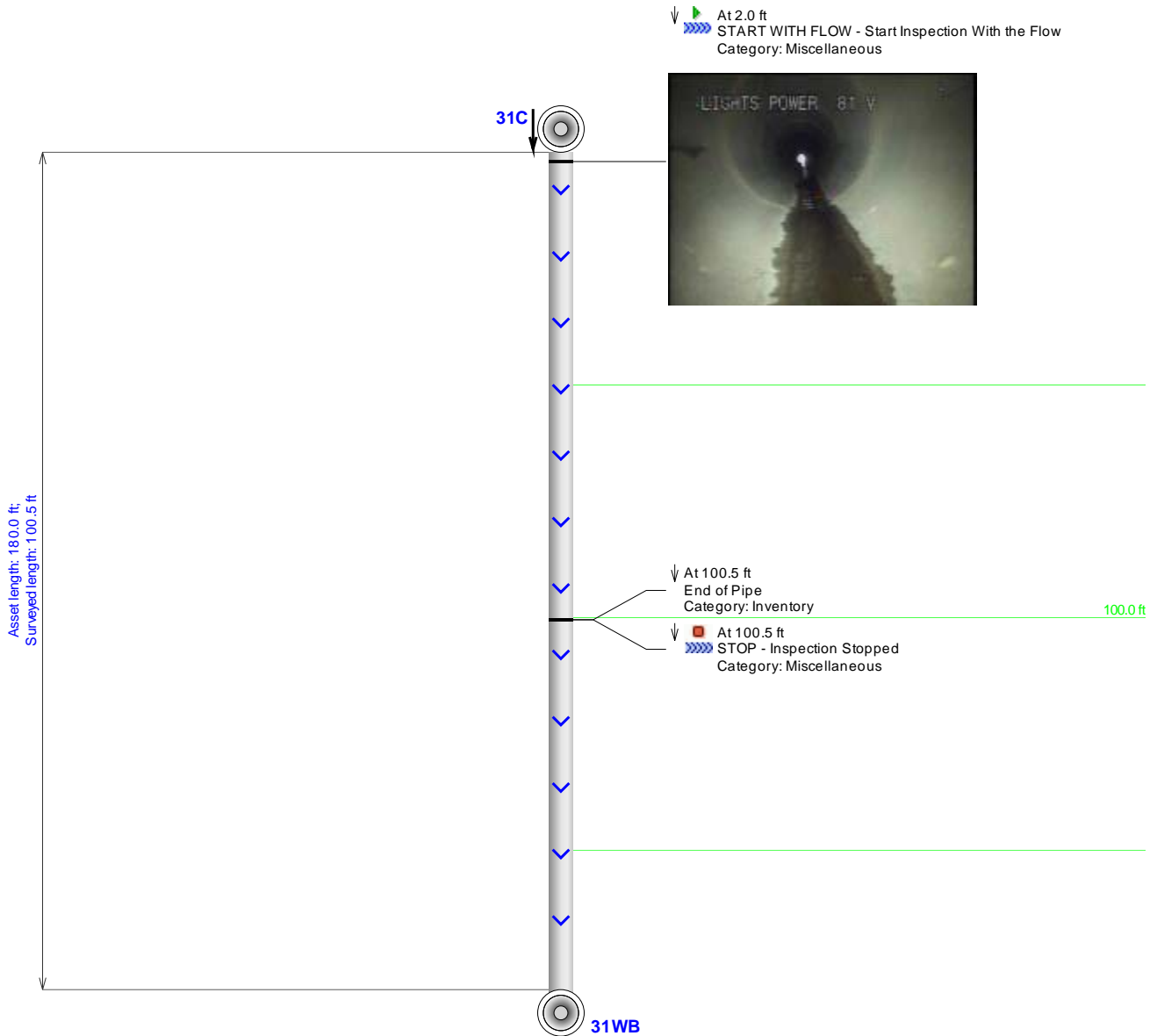

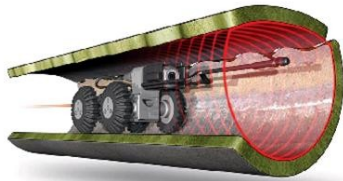

AET Services

Robotic Inspections

Pipe ID	Pipe Size	Pipe Type	Planned Length	Defect
32	4x4 Culvert	RCP	137.0	Full of Debris

CULVERT



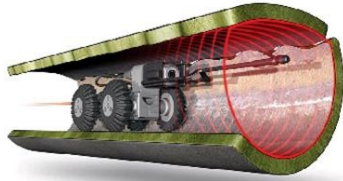

AET Services

Robotic Inspections

Pipe ID	Pipe Size	Pipe Type	Planned Length	Defect
33	30	RCP	176'	Full of Debris



Main Inspection with Pipe-Run Graph and Images

Project Name: I-20	Mainline ID: I-20-34	City: Lexington, SC	Address: I-20
Start date/time: 4/27/2015	Pipe width: 18	Pipe height: 18	Pipe type: Concrete Reinforced
		Surface condition: Asphalt	Weather: Dry
Direction: Downstream	Surveyed footage: 99.5	Operator: Tina Watkins	Comments

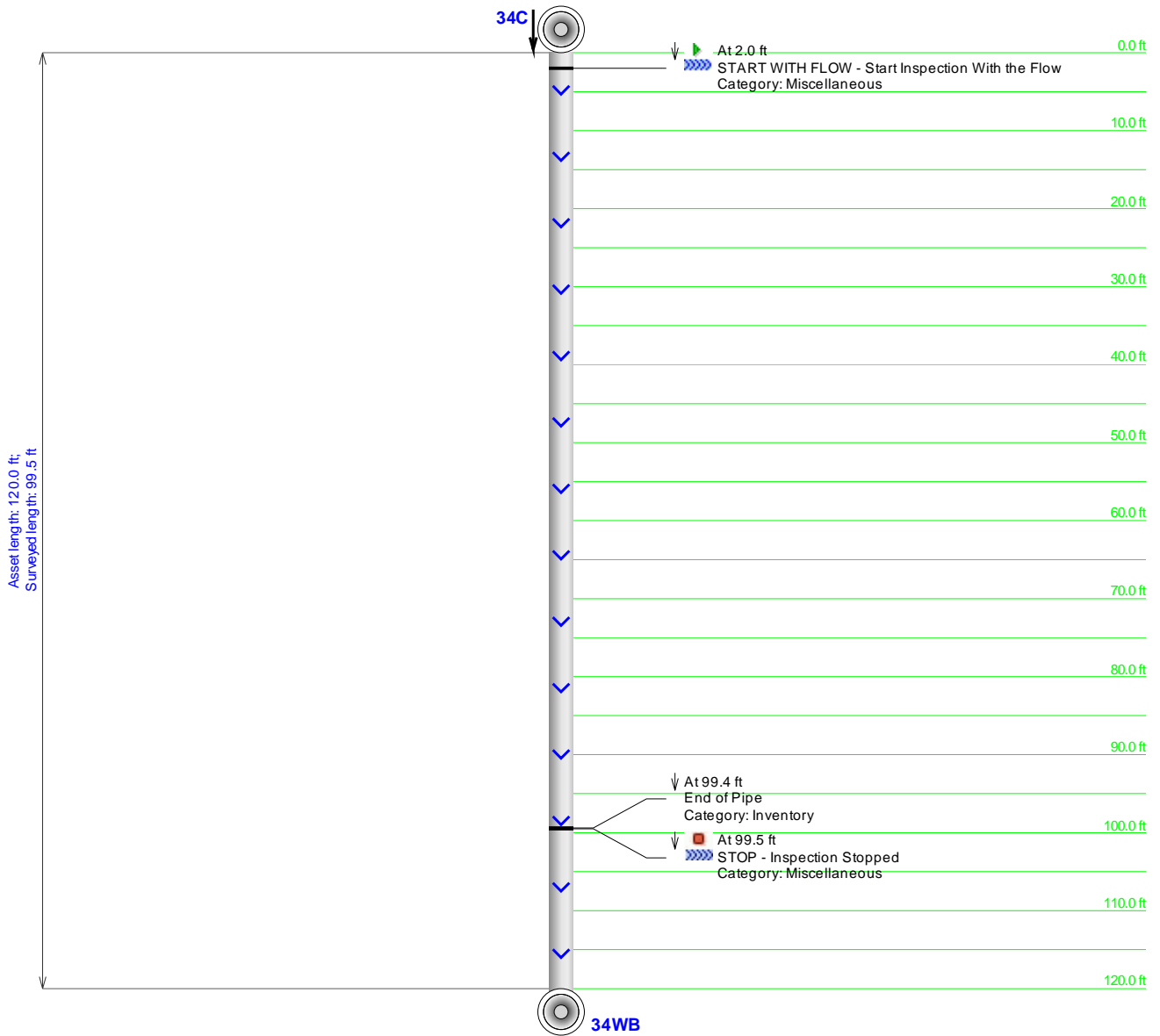

Main Inspection with Pipe-Run Graph and Images

Project Name: I-20		Mainline ID: I-20-35EB		City: Lexington, SC		Address: I-20	
Start date/time: 4/27/2015		Pipe width: 24	Pipe height: 24	Pipe type: Concrete Reinforced	Surface condition: Asphalt		Weather: Dry
Direction: Downstream		Surveyed footage: 128.2		Operator: Tina Watkins		Comments	

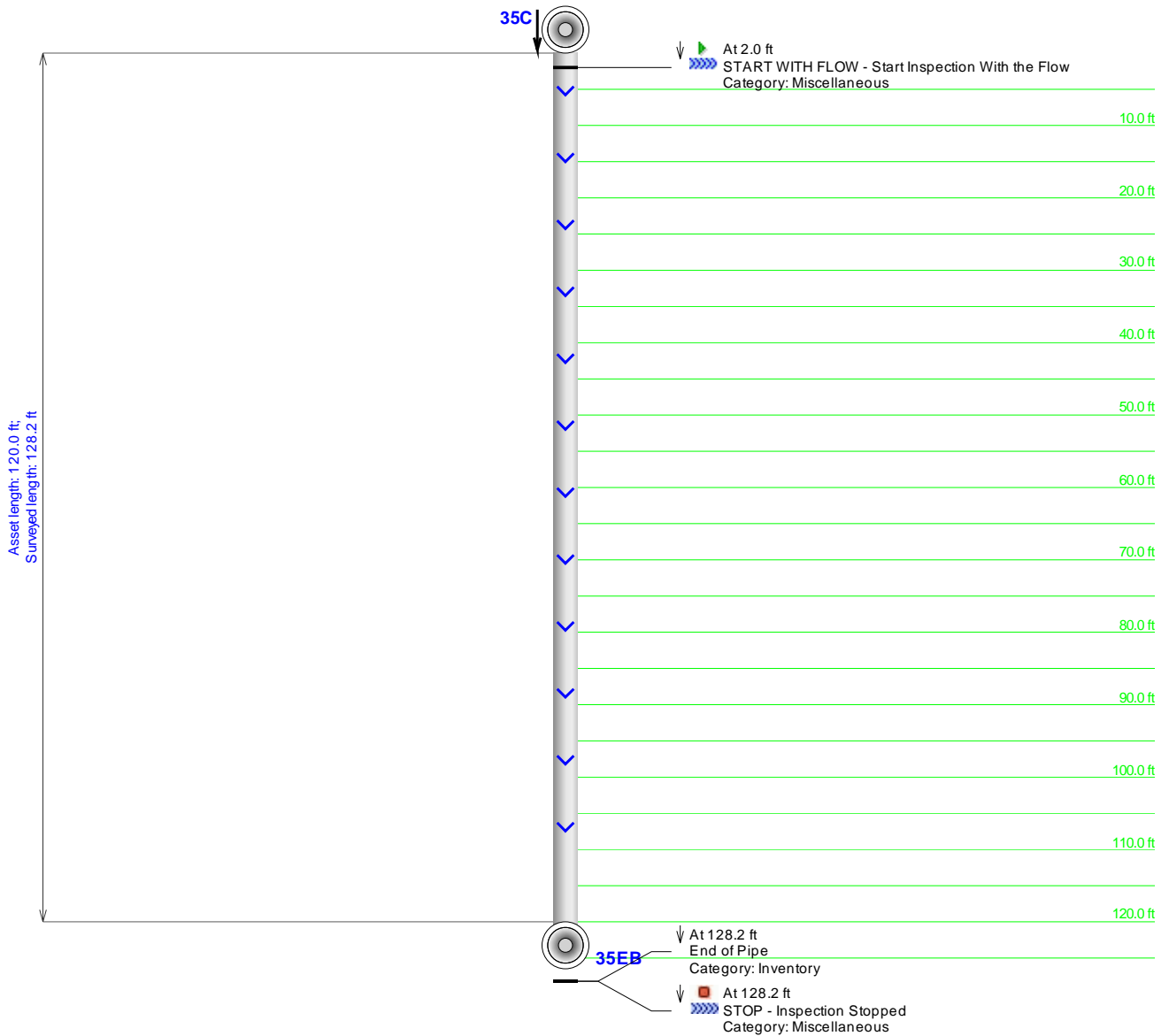

Main Inspection with Pipe-Run Graph and Images

Project Name: I-20	Mainline ID: I-20-35WB	City: Lexington, SC	Address: I-20
Start date/time: 4/27/2015	Pipe width: 24	Pipe height: 24	Weather: Dry
	Pipe type: Concrete Reinforced	Surface condition: Asphalt	
Direction: UPSTREAM	Surveyed footage: 77.9	Operator: Tina Watkins	Comments

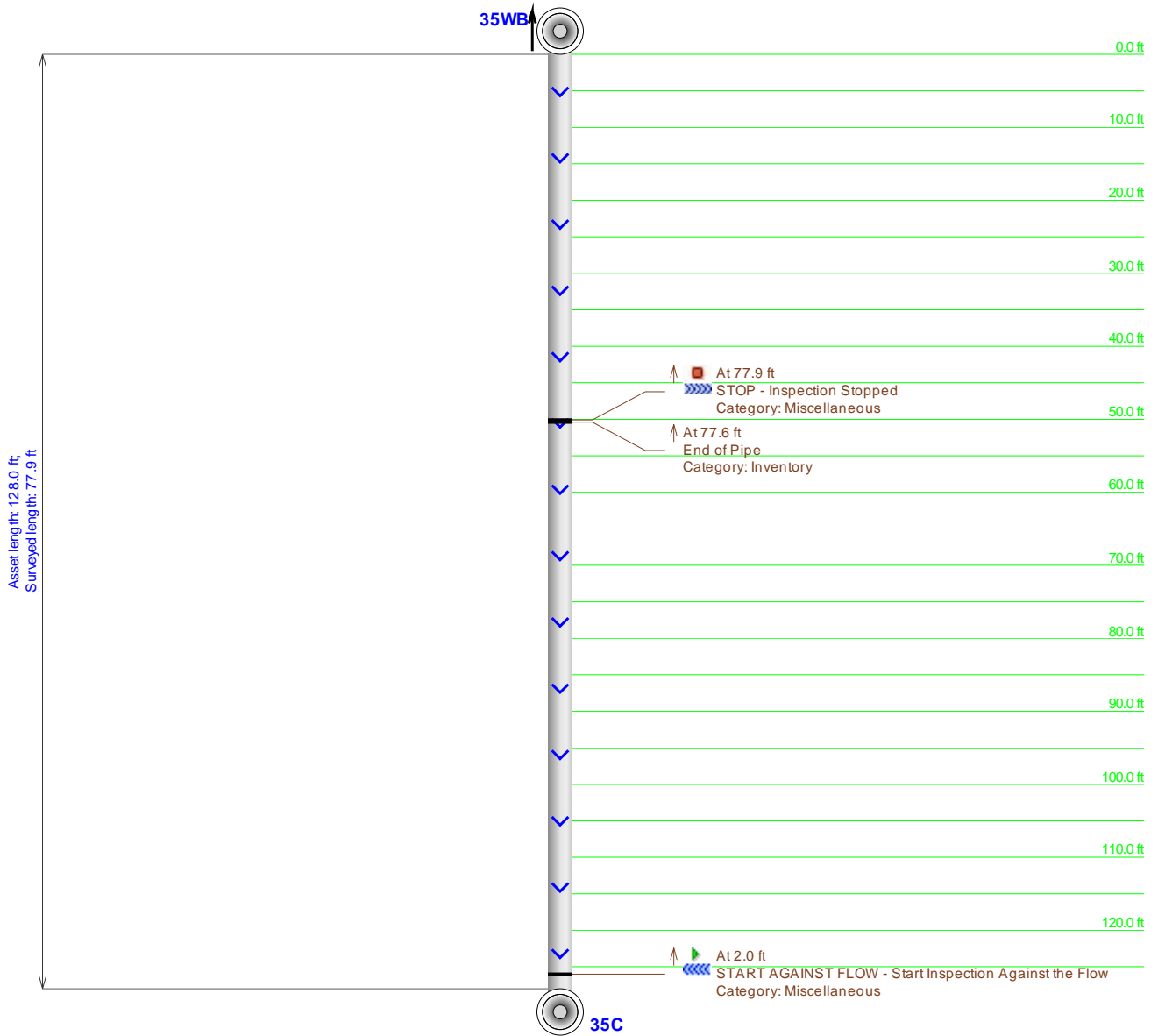

Main Inspection with Pipe-Run Graph and Images

Project Name: I-20	Mainline ID: I-20-36	City: Lexington, SC	Address: I-20
Start date/time: 4/27/2015	Pipe width: 18	Pipe height: 18	Pipe type: Concrete Reinforced
		Surface condition: Asphalt	Weather: Dry
Direction: Downstream	Surveyed footage: 122.1	Operator: Tina Watkins	Comments

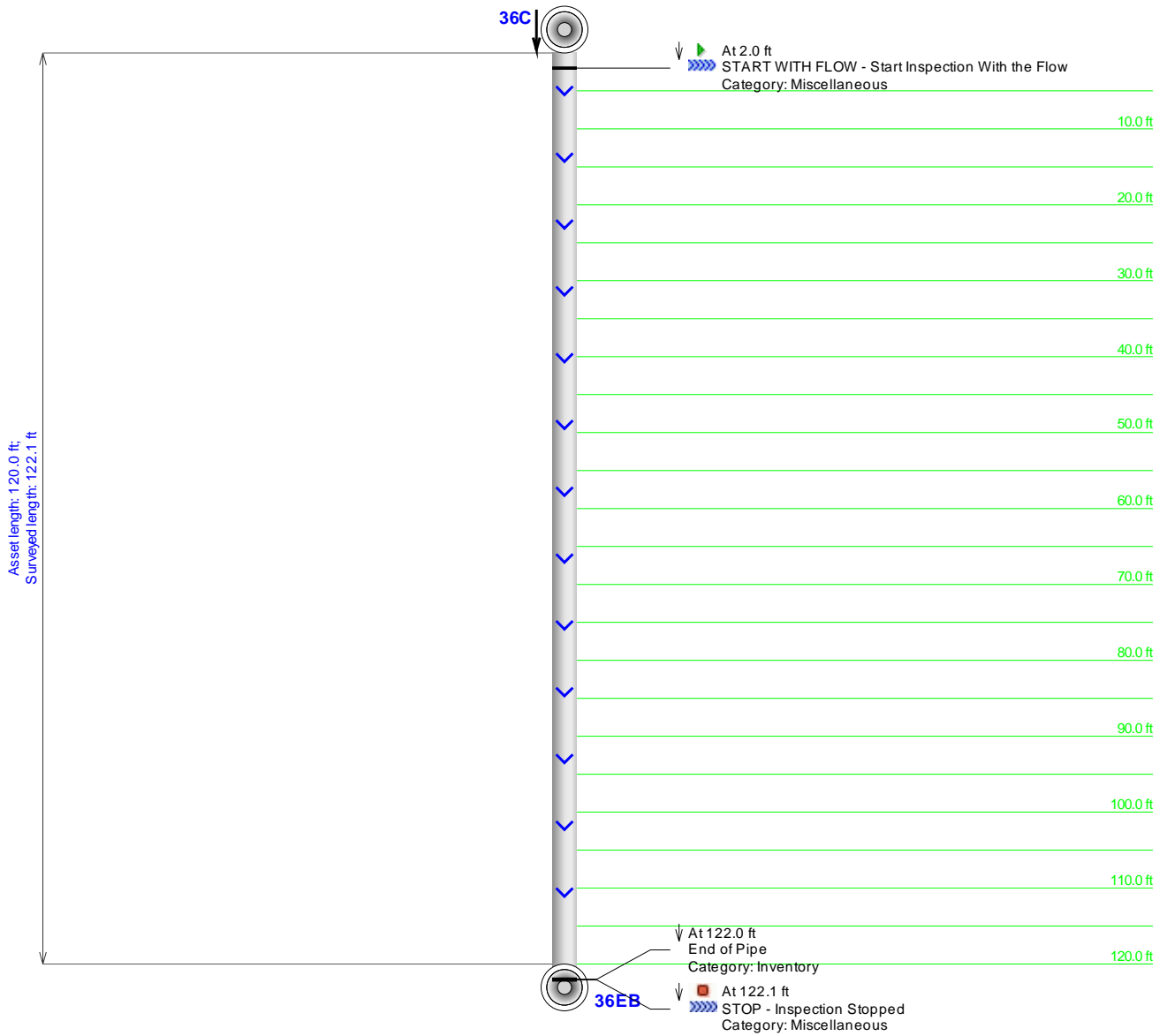

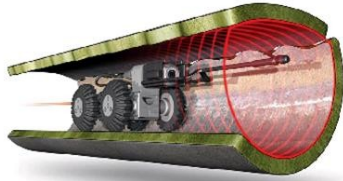

AET Services

Robotic Inspections

Pipe ID	Pipe Size	Pipe Type	Planned Length	Defect
37	36	RCP	180'	Full of Debris



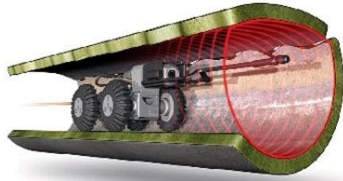

AET Services

Robotic Inspections

Pipe ID	Pipe Size	Pipe Type	Planned Length	Defect
38	36	RCP	248'	Full of Debris



Main Inspection with Pipe-Run Graph and Images

Project Name: I-20		Mainline ID: I-20-39		City: Lexington, SC		Address: I-20	
Start date/time: 4/27/2015		Pipe width: 18	Pipe height: 18	Pipe type: Concrete Reinforced	Surface condition: Asphalt		Weather: Dry
Direction: Downstream		Surveyed footage: 170.6		Operator: Tina Watkins		Comments	

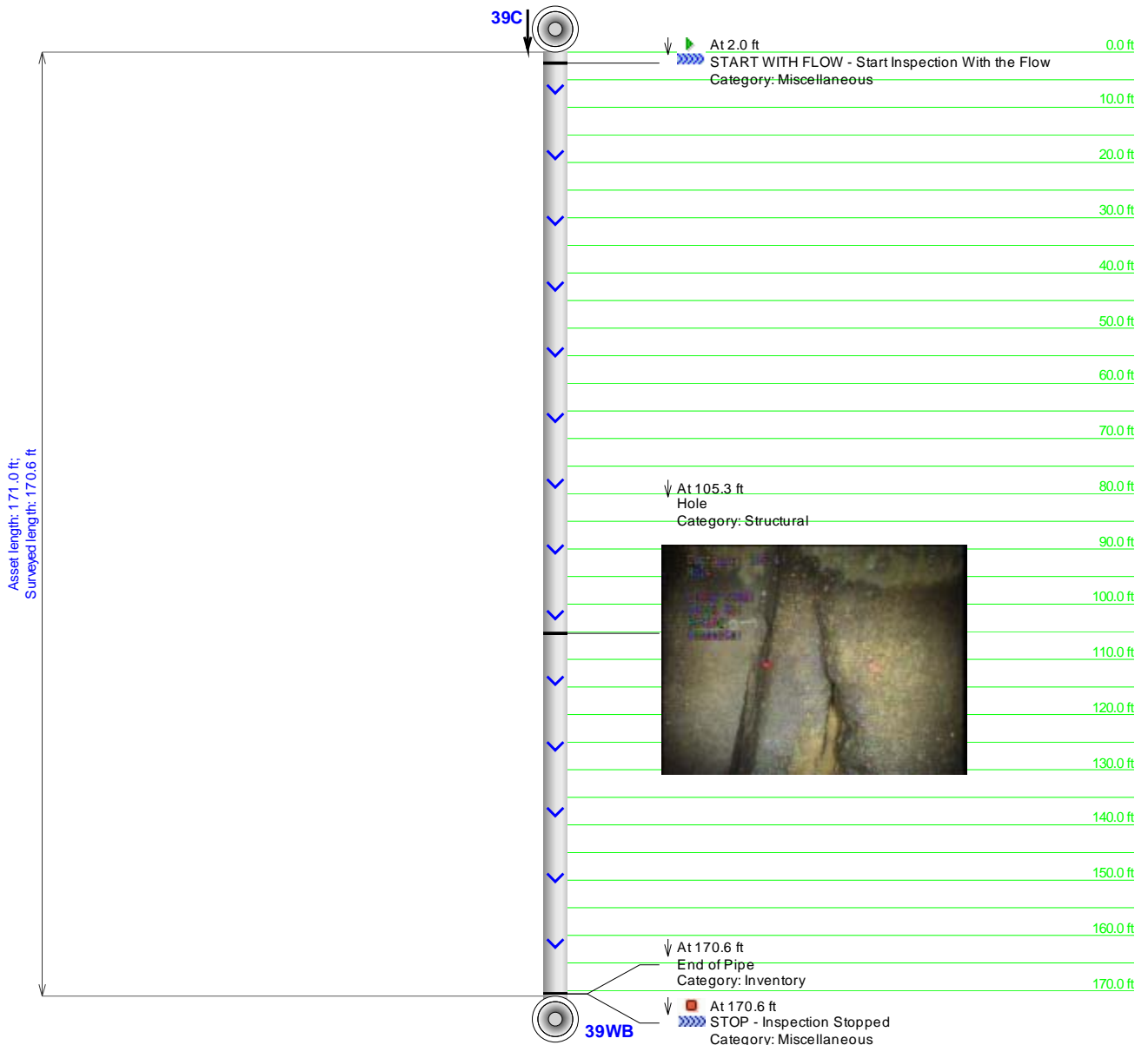

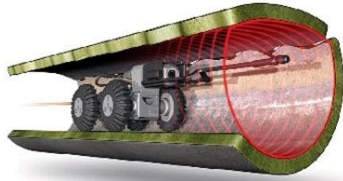

AET Services

Robotic Inspections

Pipe ID	Pipe Size	Pipe Type	Planned Length	Defect
40	30	RCP	192'	Full of Debris



Main Inspection with Pipe-Run Graph and Images

Project Name: I-20		Mainline ID: I-20-41		City: Lexington, SC		Address: I-20	
Start date/time: 4/27/2015		Pipe width: 18	Pipe height: 18	Pipe type: Concrete Reinforced	Surface condition: Asphalt		Weather: Dry
Direction: Downstream		Surveyed footage: 111.1		Operator: Tina Watkins		Comments	

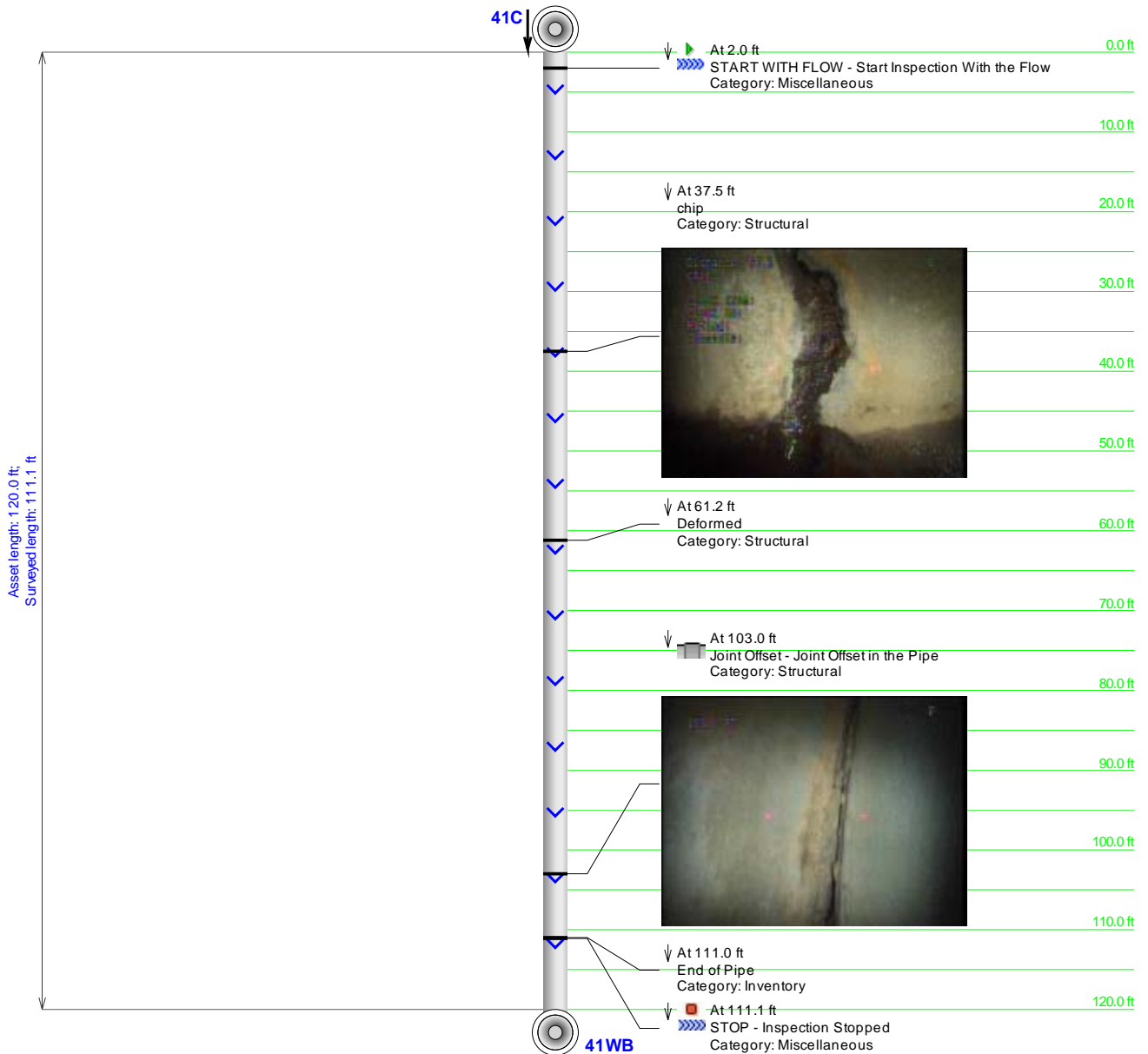

Main Inspection with Pipe-Run Graph and Images

Project Name: I-20	Mainline ID: I-20-42	City: Lexington, SC	Address: I-20
Start date/time: 4/27/2015	Pipe width: 18	Pipe height: 18	Weather: Dry
	Pipe type: Concrete Reinforced	Surface condition: Asphalt	
Direction: Downstream	Surveyed footage: 186.4	Operator: Tina Watkins	Comments

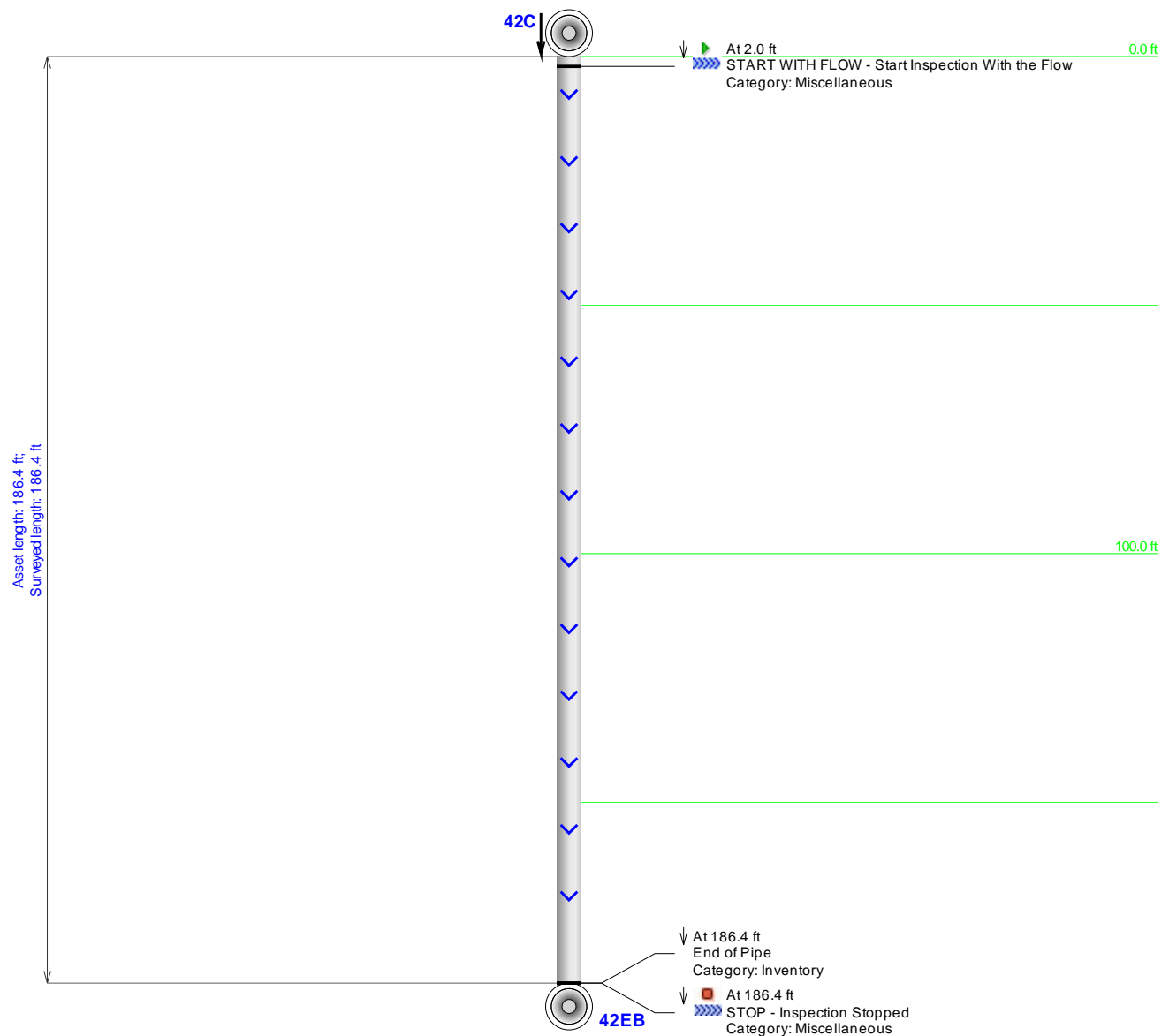

Main Inspection with Pipe-Run Graph and Images

Project Name: I-20		Mainline ID: I-20-43		City: Lexington, SC		Address: I-20	
Start date/time: 4/27/2015		Pipe width: 18	Pipe height: 18	Pipe type: Concrete Reinforced	Surface condition: Asphalt		Weather: Dry
Direction: Downstream		Surveyed footage: 121.6		Operator: Tina Watkins		Comments	

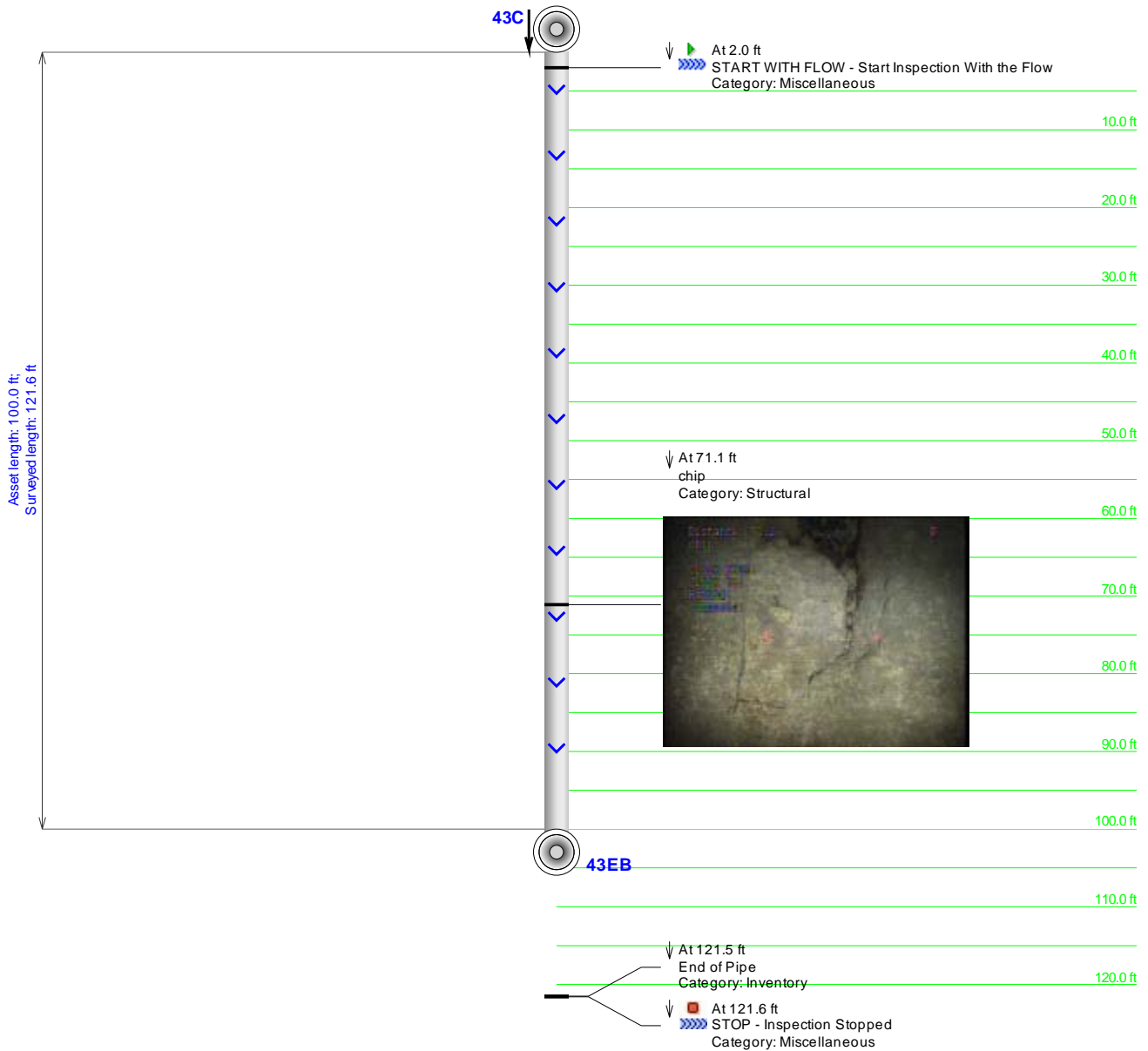

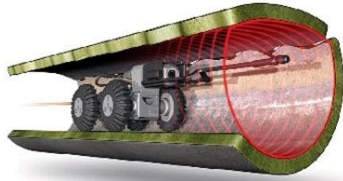

AET Services

Robotic Inspections

Pipe ID	Pipe Size	Pipe Type	Planned Length	Defect
44	5x5 Culvert	RCP	218.0	Yes

CULVERT



Main Inspection with Pipe-Run Graph and Images

Project Name: I-20	Mainline ID: I-20-45EB	City: Lexington, SC	Address: I-20
Start date/time: 4/27/2015	Pipe width: 30	Pipe height: 30	Pipe type: Concrete Reinforced
		Surface condition: Asphalt	Weather: Dry
Direction: Downstream	Surveyed footage: 89.2	Operator: Tina Watkins	Comments

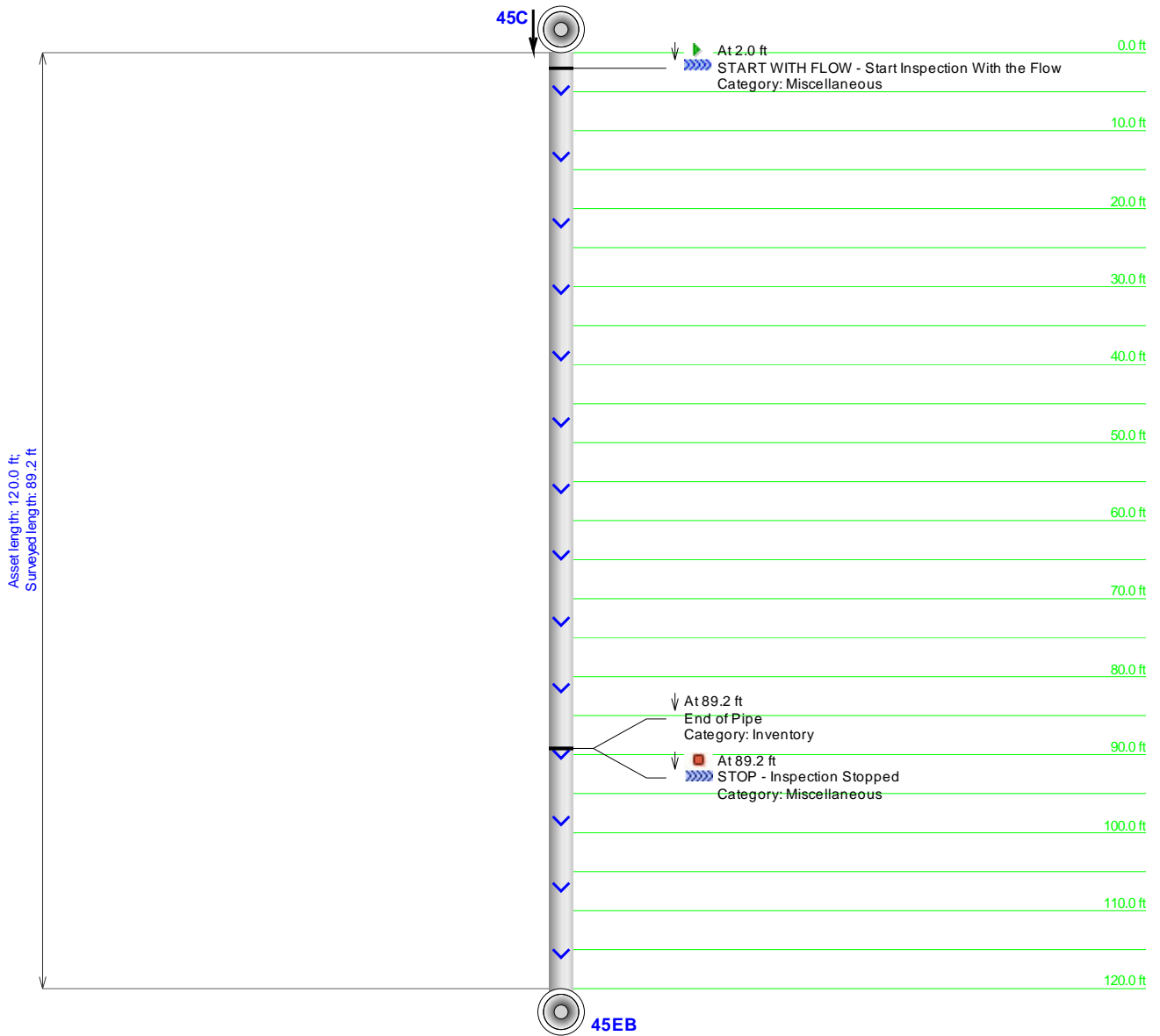

Main Inspection with Pipe-Run Graph and Images

Project Name: I-20		Mainline ID: I-20-45WB		City: Lexington, SC		Address: I-20	
Start date/time: 4/27/2015		Pipe width: 30	Pipe height: 30	Pipe type: Concrete Reinforced	Surface condition: Asphalt		Weather: Dry
Direction: UPSTREAM		Surveyed footage: 115.5	Operator: Tina Watkins		Comments		

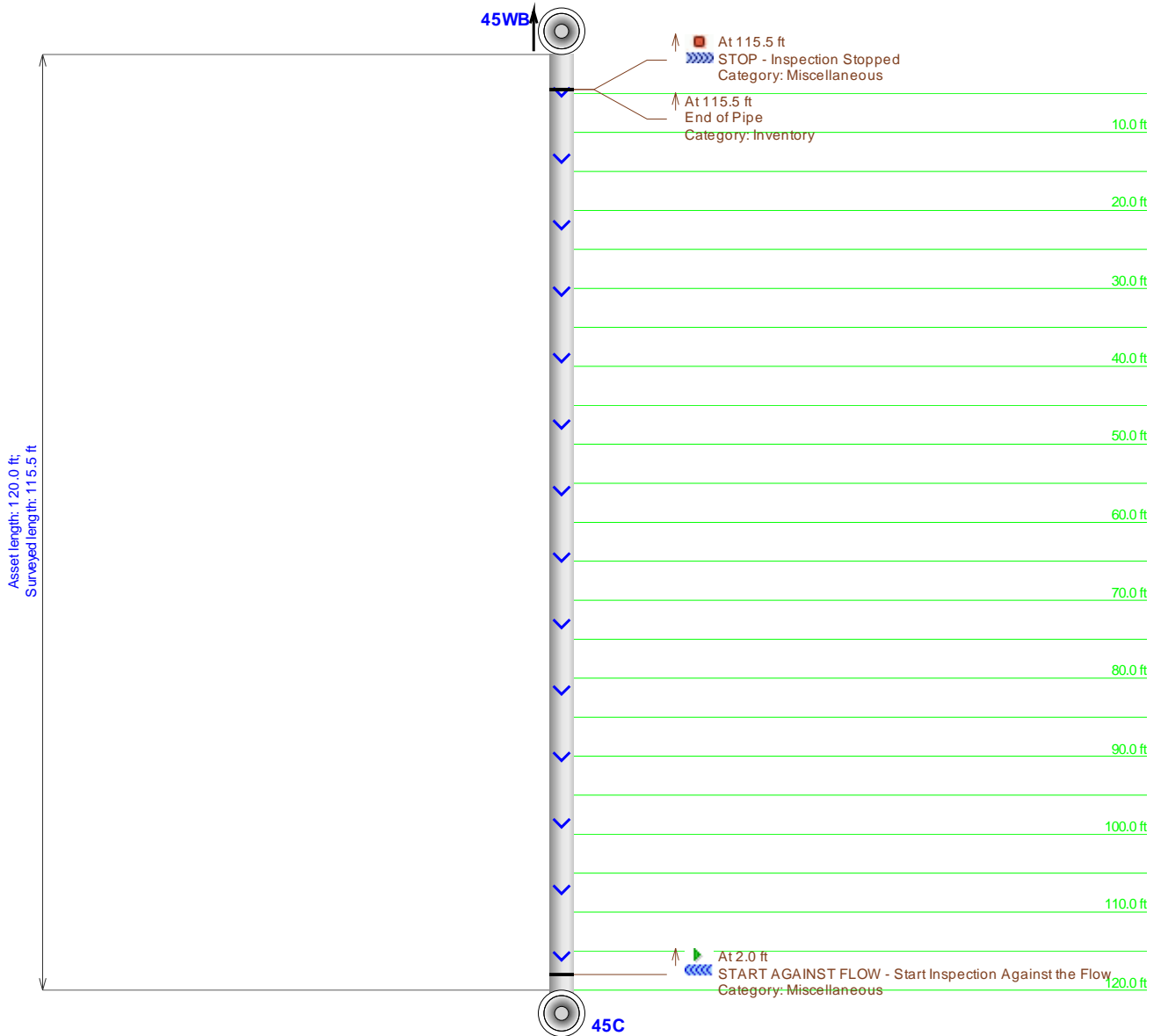

Main Inspection with Pipe-Run Graph and Images

Project Name: I-20	Mainline ID: I-20-46EB	City: Lexington, SC	Address: I-20
Start date/time: 4/27/2015	Pipe width: 18	Pipe height: 18	Pipe type: Concrete Reinforced
		Surface condition: Asphalt	Weather: Dry
Direction: Downstream	Surveyed footage: 109.8	Operator: Tina Watkins	Comments

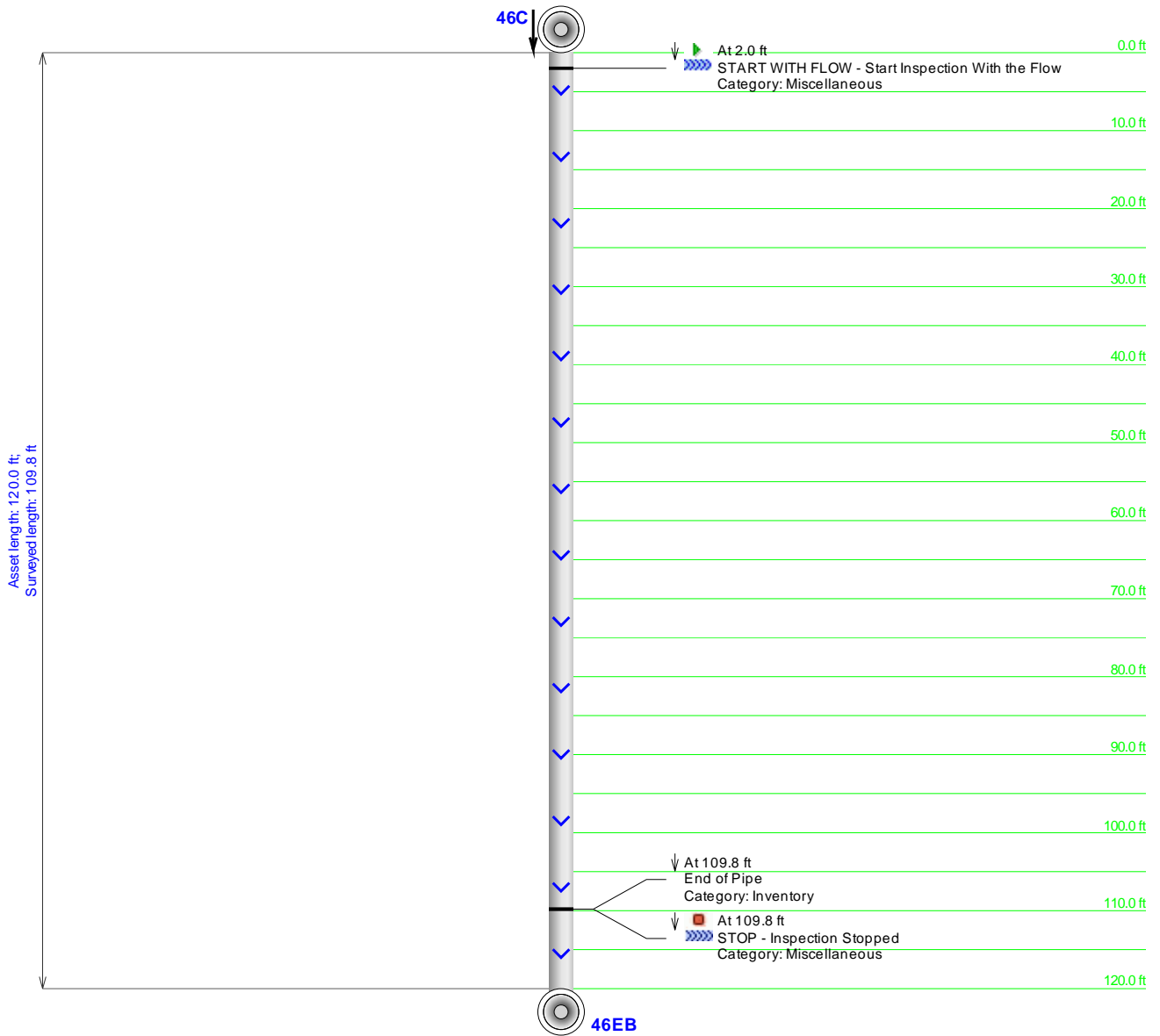

Main Inspection with Pipe-Run Graph and Images

Project Name: I-20	Mainline ID: I-20-46WB	City: Lexington, SC	Address: I-20
Start date/time: 4/27/2015	Pipe width: 18	Pipe height: 18	Pipe type: Concrete Reinforced
		Surface condition: Asphalt	Weather: Dry
Direction: UPSTREAM	Surveyed footage: 96.0	Operator: Tina Watkins	Comments

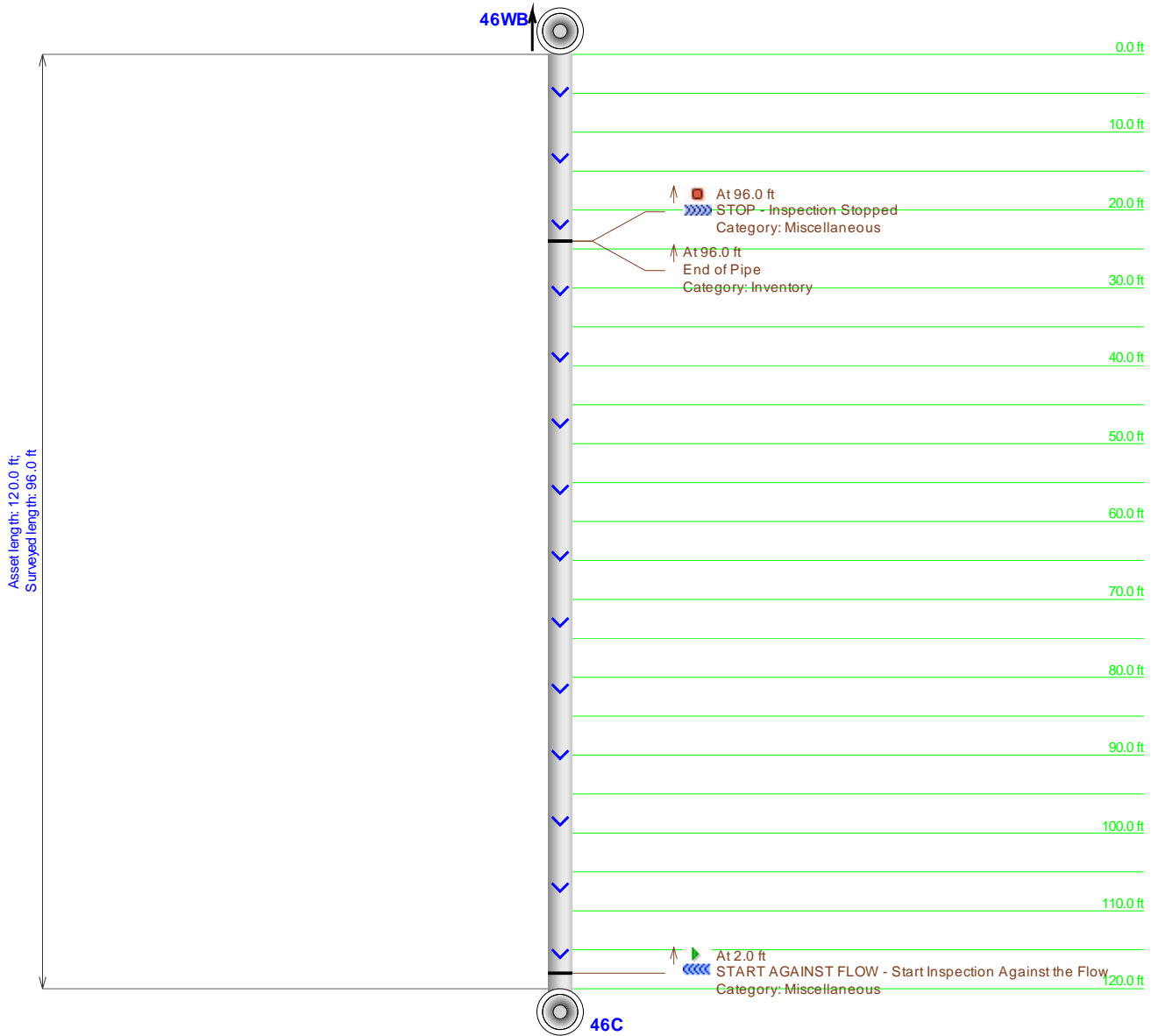

Main Inspection with Pipe-Run Graph and Images

Project Name: I-20		Mainline ID: I-20-47		City: Lexington, SC		Address: I-20	
Start date/time: 4/27/2015		Pipe width: 18	Pipe height: 18	Pipe type: Concrete Reinforced	Surface condition: Asphalt		Weather: Dry
Direction: Downstream		Surveyed footage: 143.9		Operator: Tina Watkins		Comments	

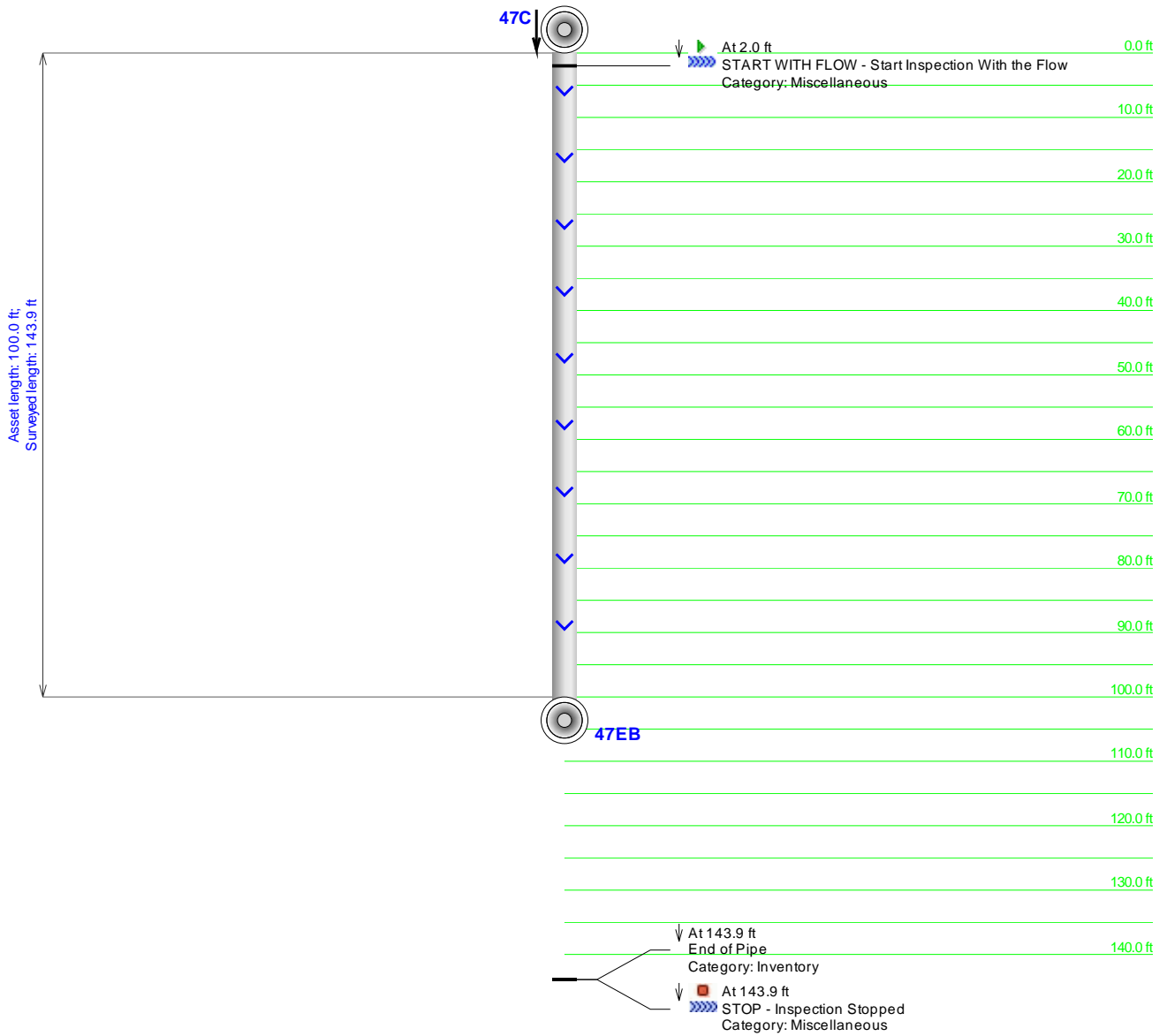

Main Inspection with Pipe-Run Graph and Images

Project Name: I-20	Mainline ID: I-20-48	City: Lexington, SC	Address: I-20
Start date/time: 4/27/2015	Pipe width: 18	Pipe height: 18	Pipe type: Concrete Reinforced
		Surface condition: Asphalt	Weather: Dry
Direction: Downstream	Surveyed footage: 123.9	Operator: Tina Watkins	Comments

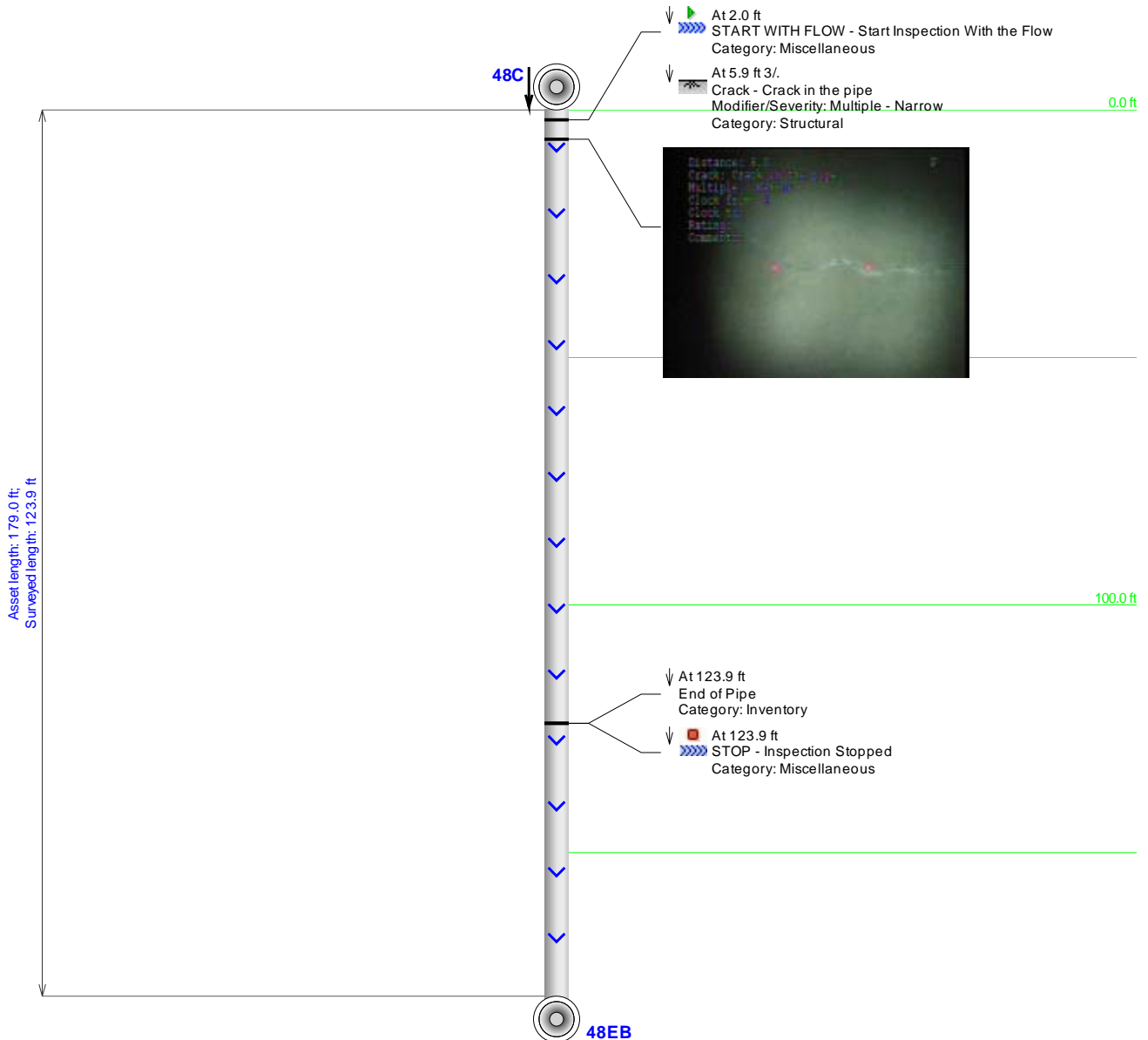

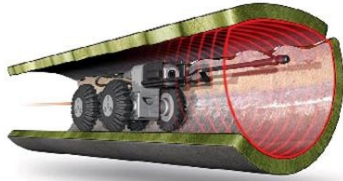

AET Services

Robotic Inspections

Pipe ID	Pipe Size	Pipe Type	Planned Length	Defect
49	5x5 Culvert	RCP	218.0	Yes

CULVERT



Main Inspection with Pipe-Run Graph and Images

Project Name: I-20		Mainline ID: I-20-50		City: Lexington, SC		Address: I-20	
Start date/time: 4/27/2015		Pipe width: 18	Pipe height: 18	Pipe type: Concrete Reinforced	Surface condition: Asphalt		Weather: Dry
Direction: Downstream		Surveyed footage: 127.2		Operator: Tina Watkins		Comments	

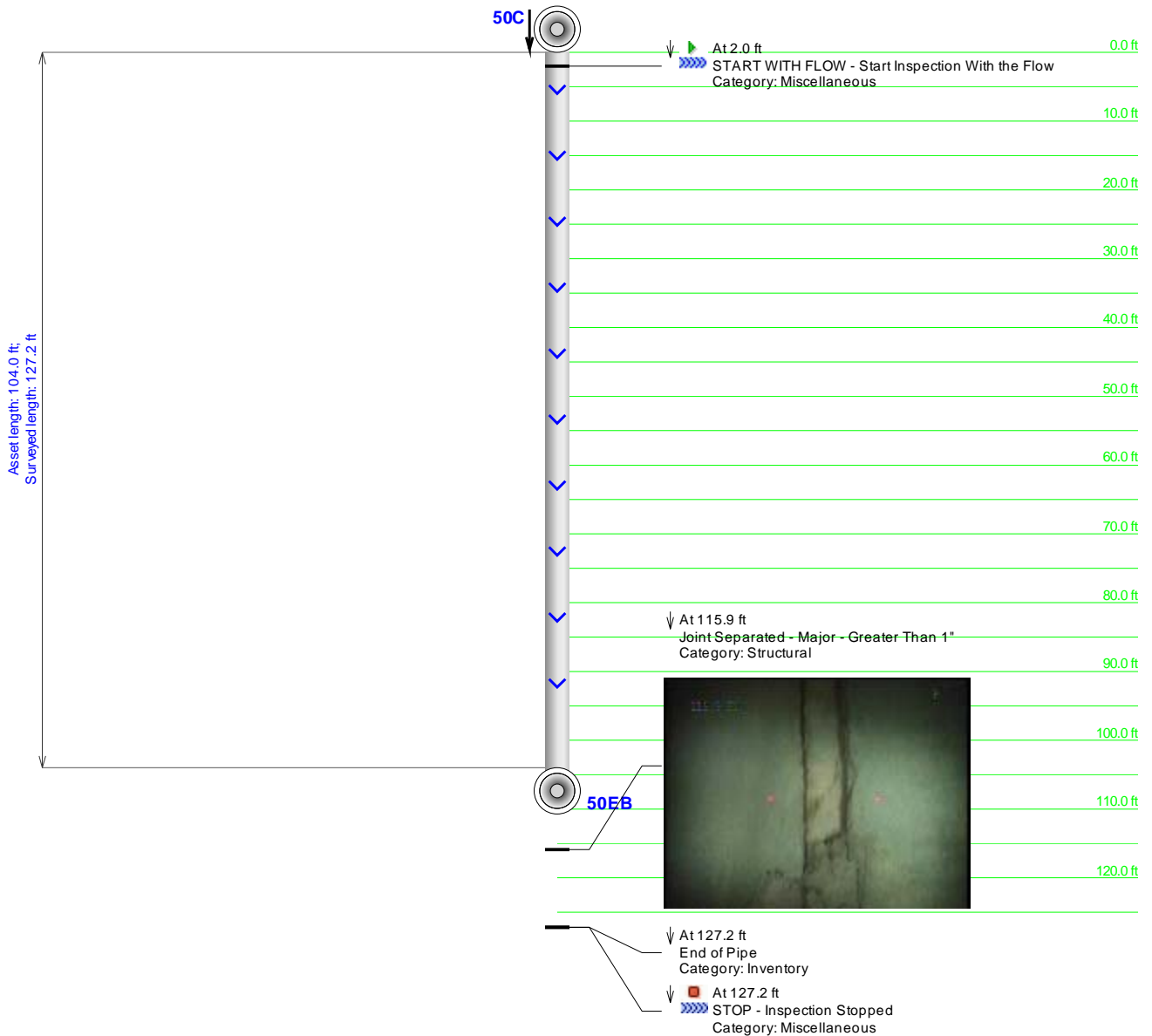

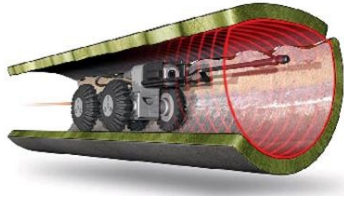

AET Services

Robotic Inspections

Pipe ID	Pipe Size	Pipe Type	Planned Length	Defect
51	4x4 Culvert	RCP	258.0	Yes

CULVERT



Main Inspection with Pipe-Run Graph and Images

Project Name: I-20	Mainline ID: I-20-52	City: Lexington, SC	Address: I-20
Start date/time: 4/27/2015	Pipe width: 18	Pipe height: 18	Weather: Dry
	Pipe type: Concrete Reinforced	Surface condition: Asphalt	
Direction: Downstream	Surveyed footage: 159.5	Operator: Tina Watkins	Comments

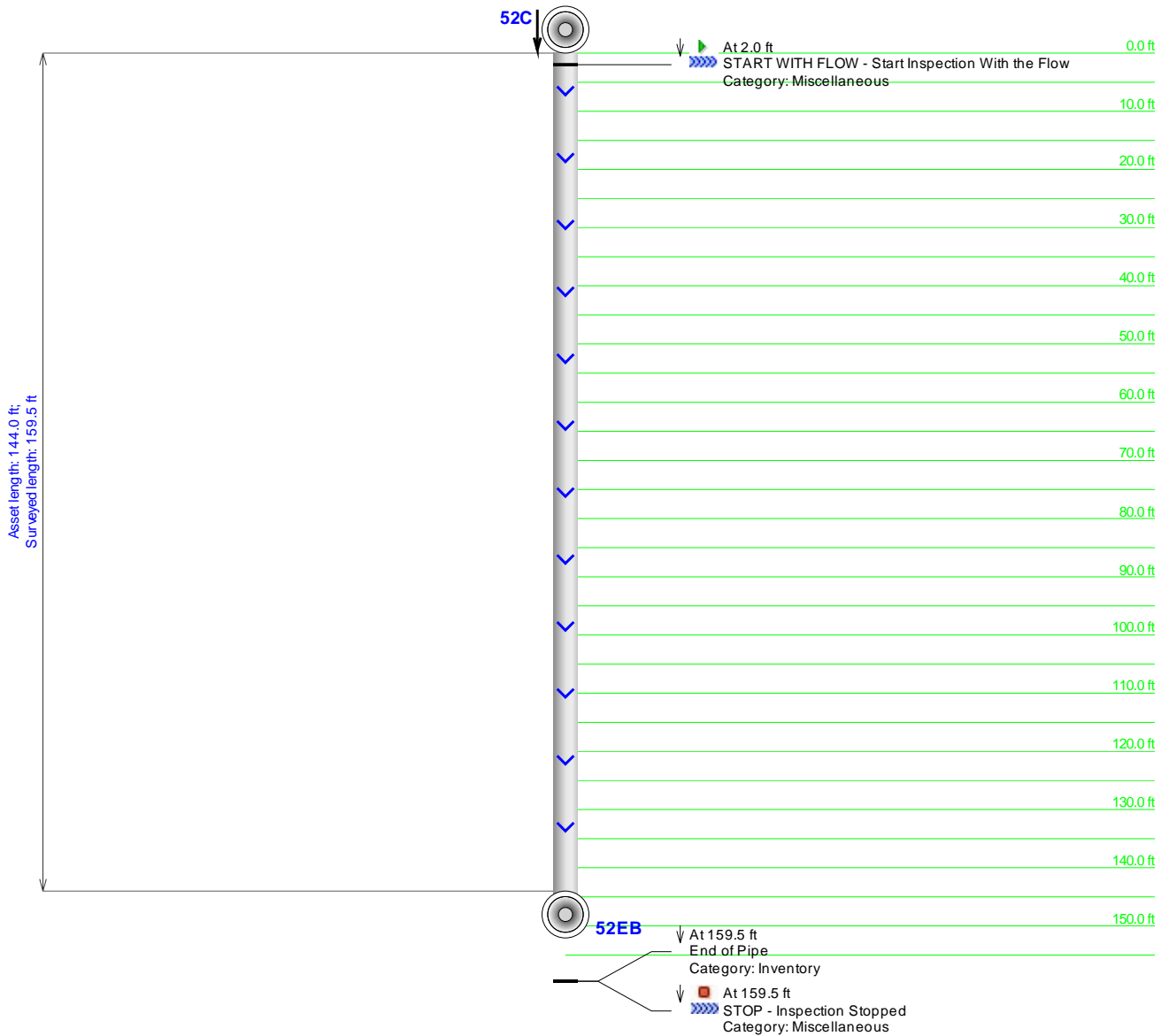

Main Inspection with Pipe-Run Graph and Images

Project Name: I-20		Mainline ID: I-20-53		City: Lexington, SC		Address: I-20	
Start date/time: 4/27/2015		Pipe width: 18	Pipe height: 18	Pipe type: Concrete Reinforced	Surface condition: Asphalt		Weather: Dry
Direction: Downstream		Surveyed footage: 124.5		Operator: Tina Watkins		Comments	

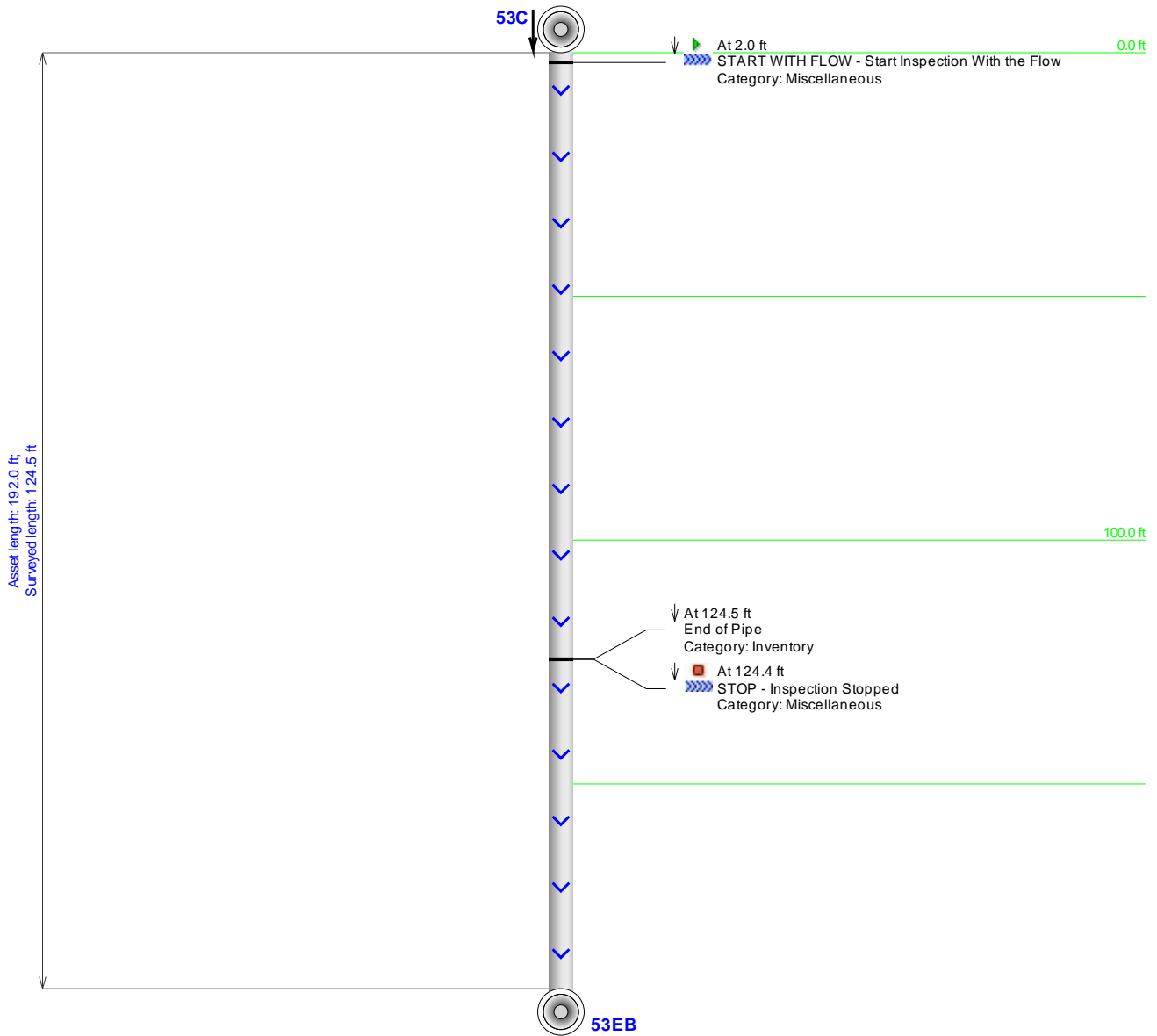

Main Inspection with Pipe-Run Graph and Images

Project Name: I-20	Mainline ID: I-20-54	City: Lexington, SC	Address: I-20
Start date/time: 4/27/2015	Pipe width: 18	Pipe height: 18	Pipe type: Concrete Reinforced
		Surface condition: Asphalt	Weather: Dry
Direction: Downstream	Surveyed footage: 106.5	Operator: Tina Watkins	Comments

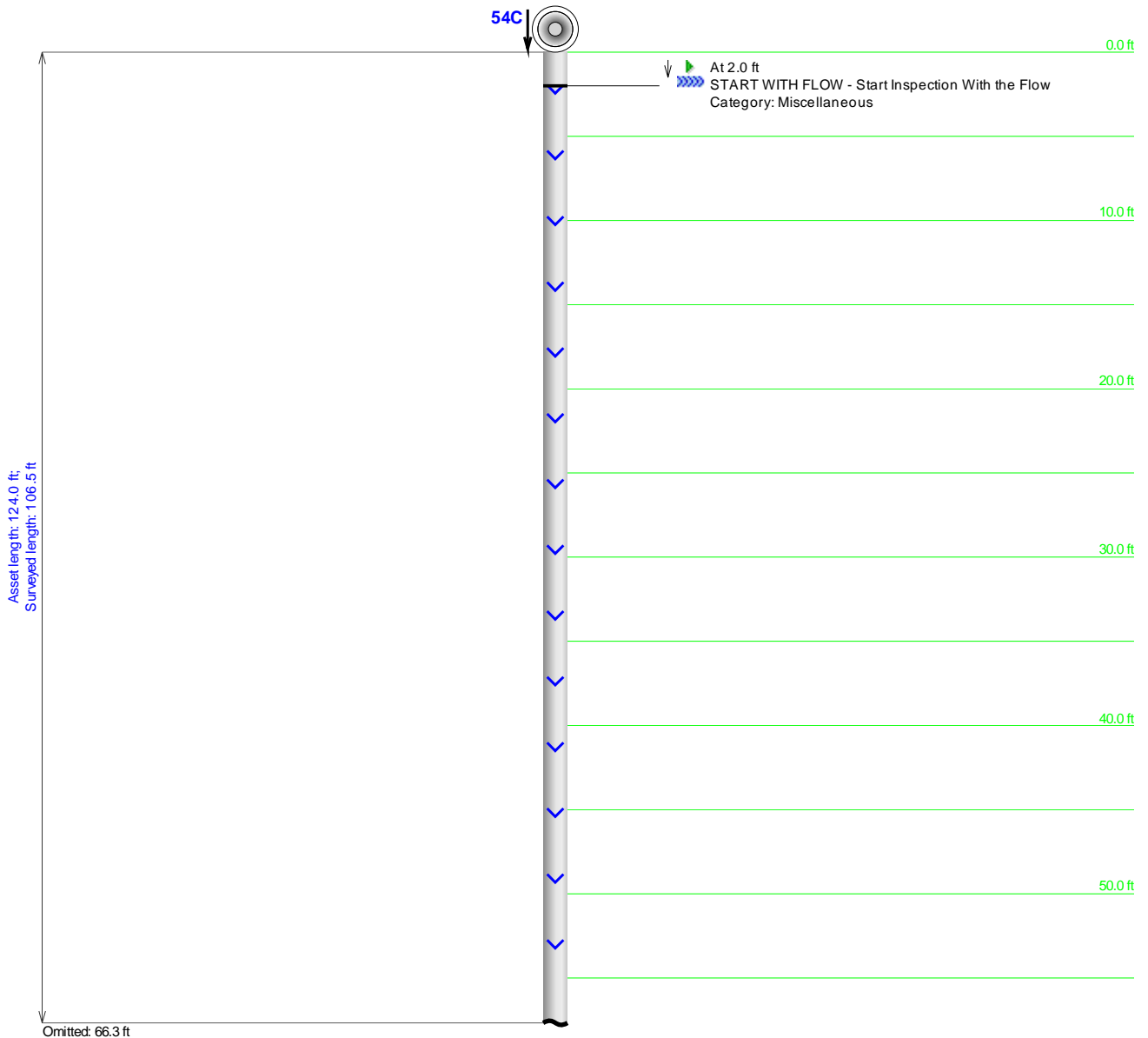

Project Name: I-20	Mainline ID: I-20-54	City: Lexington, SC	Address: I-20
Start date/time: 4/27/2015	Pipe width: 18	Pipe height: 18	Pipe type: Concrete Reinforced
		Surface condition: Asphalt	Weather: Dry
Direction: Downstream	Surveyed footage: 106.5	Operator: Tina Watkins	Comments

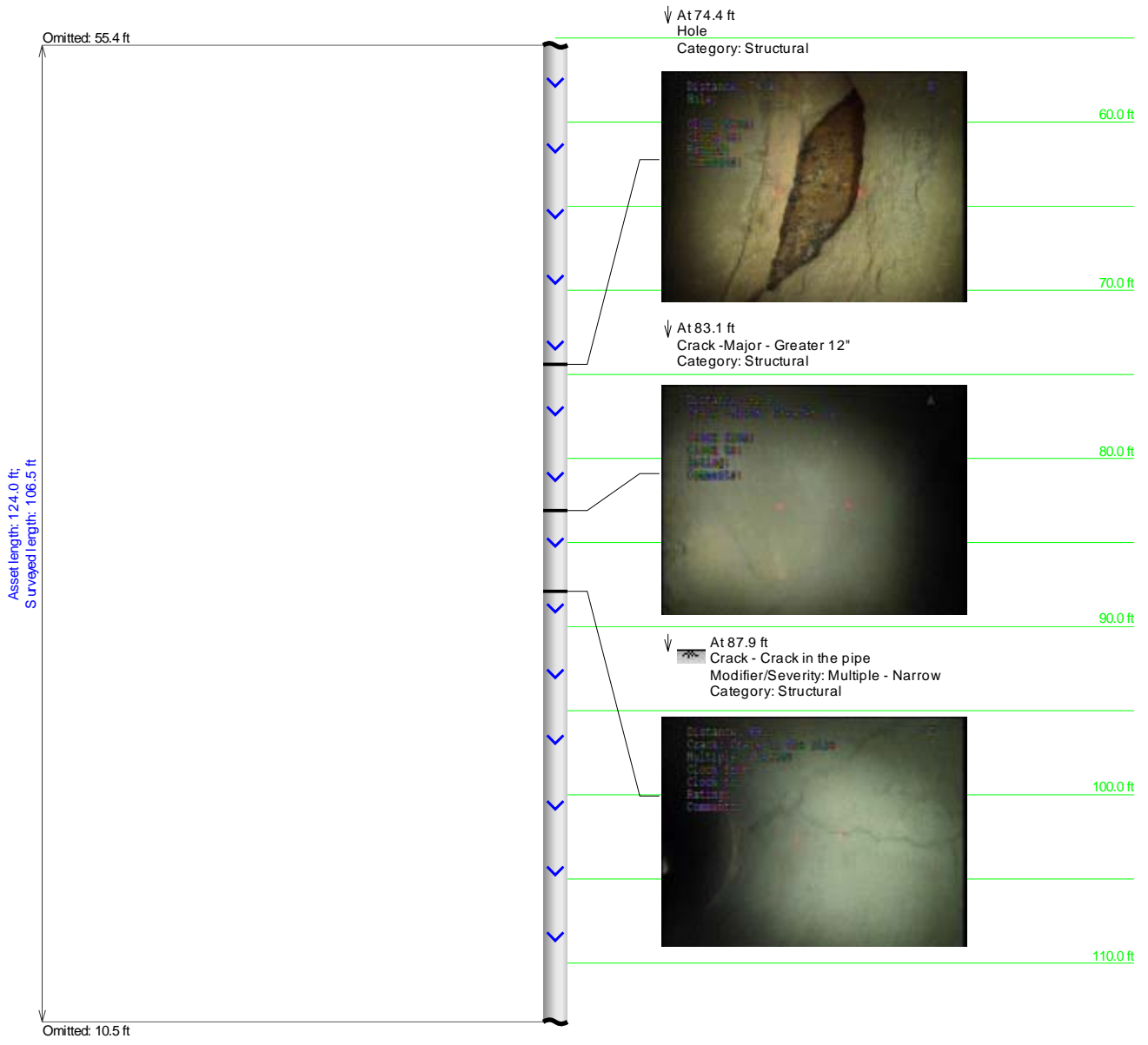

Project Name: I-20	Mainline ID: I-20-54	City: Lexington, SC	Address: I-20
Start date/time: 4/27/2015	Pipe width: 18	Pipe height: 18	Pipe type: Concrete Reinforced
			Surface condition: Asphalt
			Weather: Dry
Direction: Downstream	Surveyed footage: 106.5	Operator: Tina Watkins	Comments

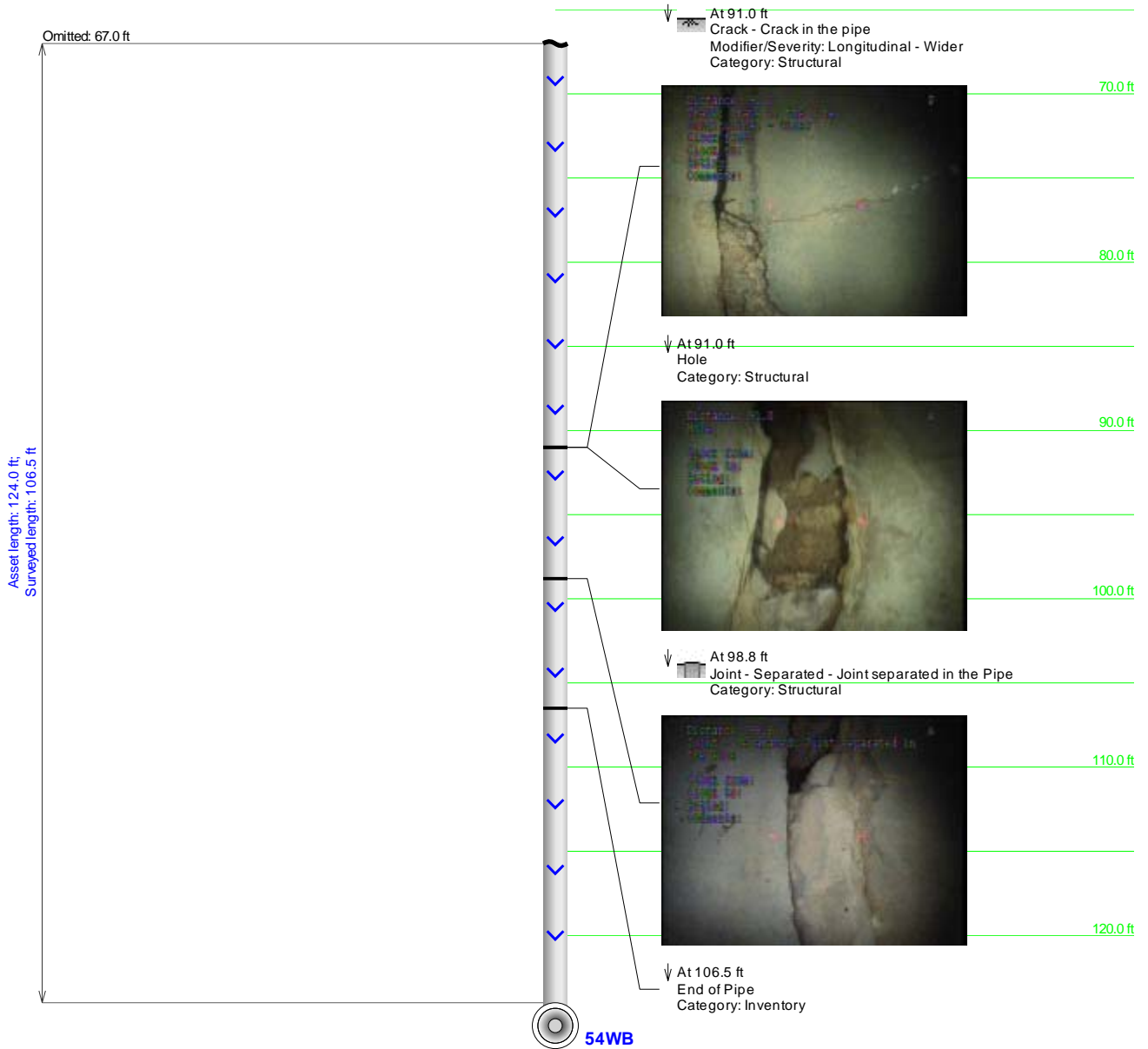

Project Name: I-20	Mainline ID: I-20-54	City: Lexington, SC	Address: I-20
Start date/time: 4/27/2015	Pipe width: 18	Pipe height: 18	Pipe type: Concrete Reinforced
		Surface condition: Asphalt	Weather: Dry
Direction: Downstream	Surveyed footage: 106.5	Operator: Tina Watkins	Comments

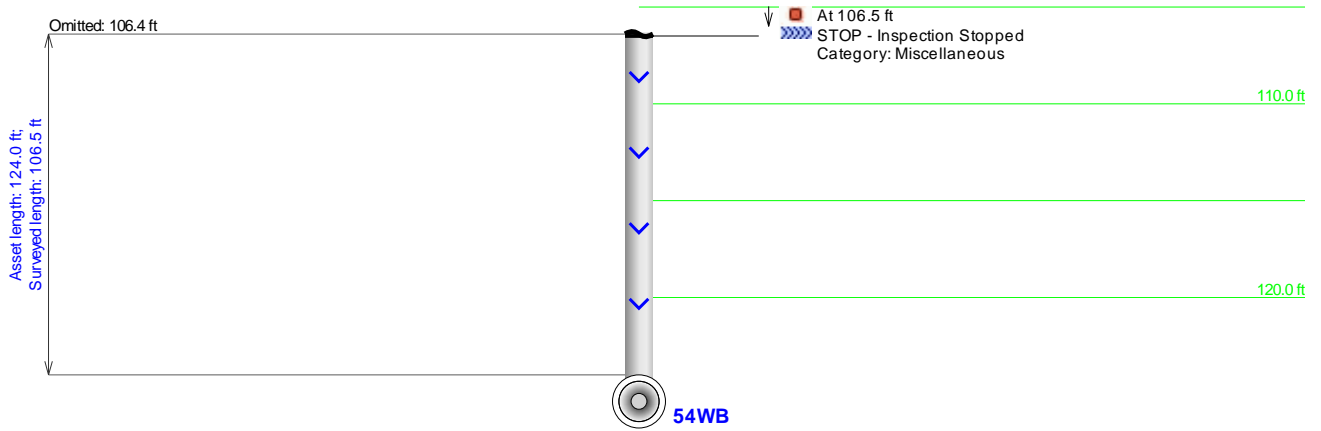

Main Inspection with Pipe-Run Graph and Images

Project Name: I-20		Mainline ID: I-20-55EB		City: Lexington, SC		Address: I-20	
Start date/time: 4/27/2015		Pipe width: 30	Pipe height: 30	Pipe type: Concrete Reinforced	Surface condition: Asphalt		Weather: Dry
Direction: Downstream		Surveyed footage: 87.7		Operator: Tina Watkins		Comments	

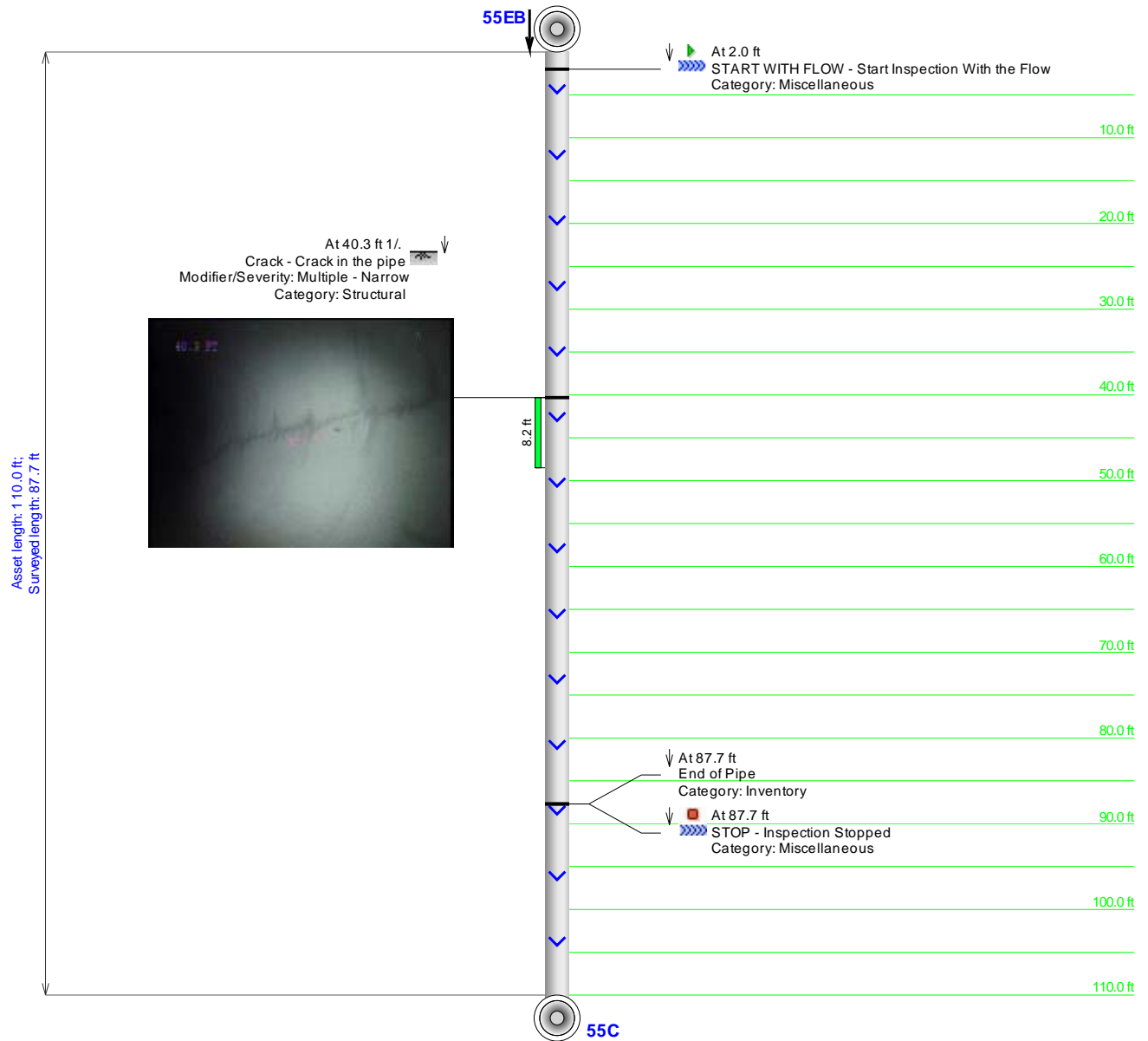

Main Inspection with Pipe-Run Graph and Images

Project Name: I-20		Mainline ID: I-20-55WB		City: Lexington, SC		Address: I-20	
Start date/time: 4/27/2015		Pipe width: 30	Pipe height: 30	Pipe type: Concrete Reinforced	Surface condition: Asphalt		Weather: Dry
Direction: Downstream		Surveyed footage: 109.9		Operator: Tina Watkins		Comments	

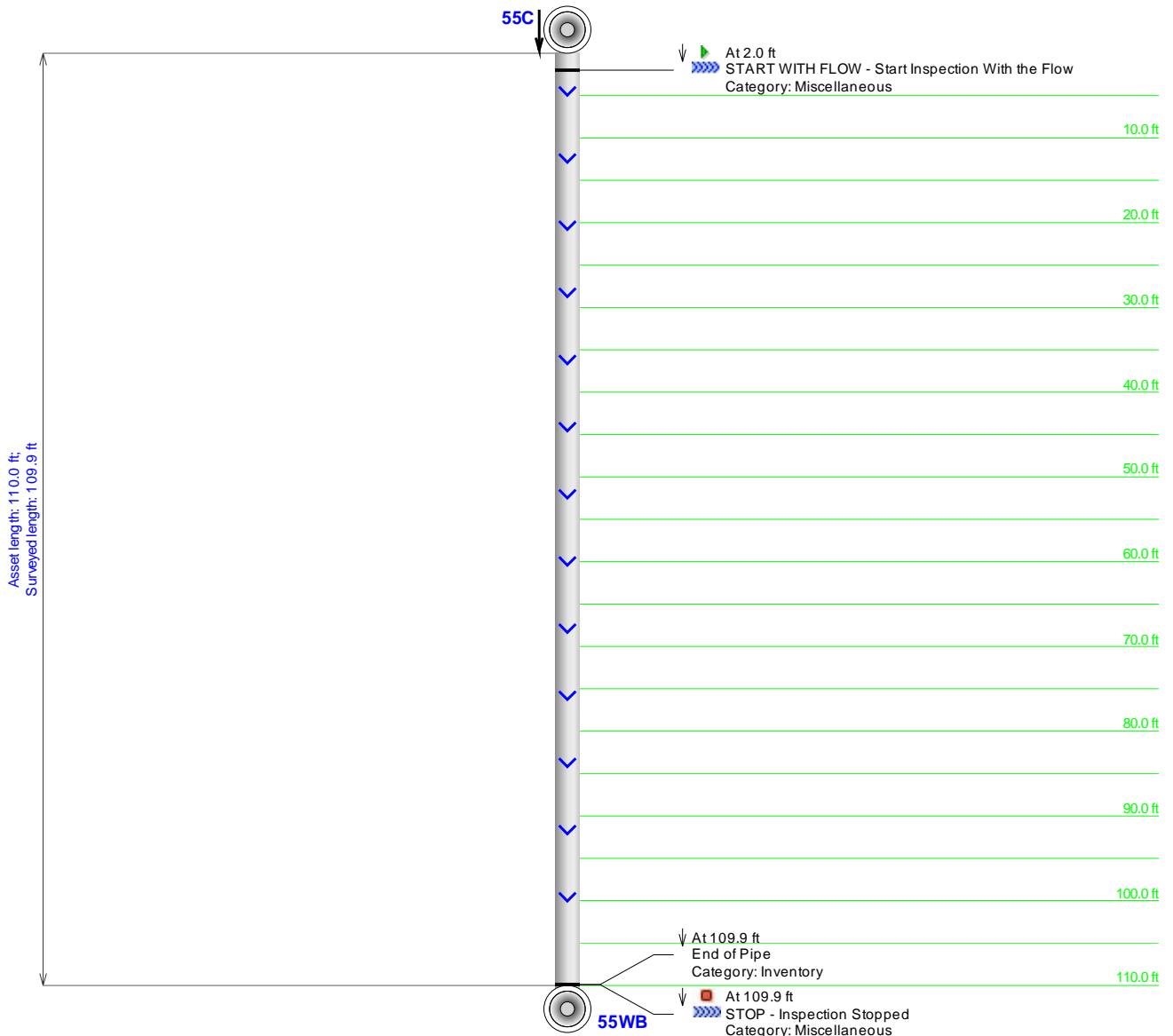

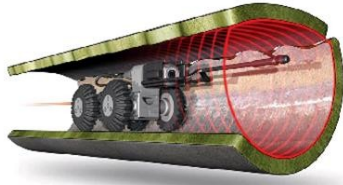

AET Services

Robotic Inspections

Pipe ID	Pipe Size	Pipe Type	Planned Length	Defect
56	24	RCP	?’	Full of Debris



Main Inspection with Pipe-Run Graph and Images

Project Name: I-20	Mainline ID: I-20-57	City: Lexington, SC	Address: I-20
Start date/time: 4/27/2015	Pipe width: 18	Pipe height: 18	Weather: Dry
	Pipe type: Concrete Reinforced	Surface condition: Asphalt	
Direction: Downstream	Surveyed footage: 109.4	Operator: Tina Watkins	Comments

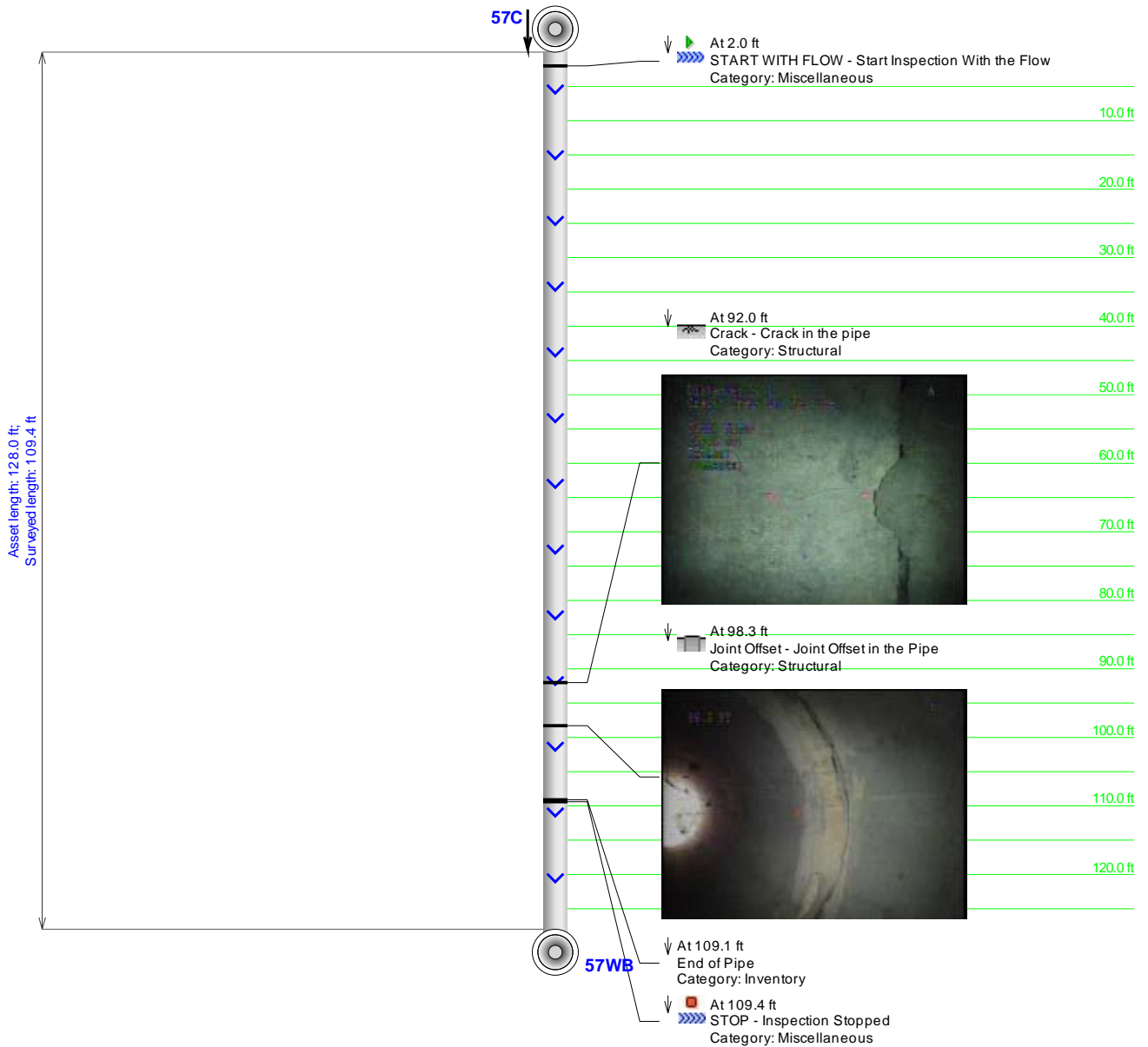

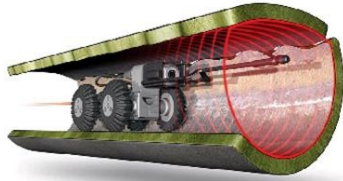

AET Services

Robotic Inspections

Pipe ID	Pipe Size	Pipe Type	Planned Length	Defect
58	5x5 Culvert	RCP	287.0	Yes

CULVERT



Main Inspection with Pipe-Run Graph and Images

Project Name: I-20	Mainline ID: I-20-59EB	City: Lexington, SC	Address: I-20
Start date/time: 5/5/2015	Pipe width: 18	Pipe height: 18	Weather: Dry
		Pipe type: Concrete Reinforced	Surface condition: Asphalt
Direction: Downstream	Surveyed footage: 100.6	Operator: Tina Watkins	Comments

At 2.0 ft
 START WITH FLOW - Start Inspection With the Flow
 Category: Miscellaneous

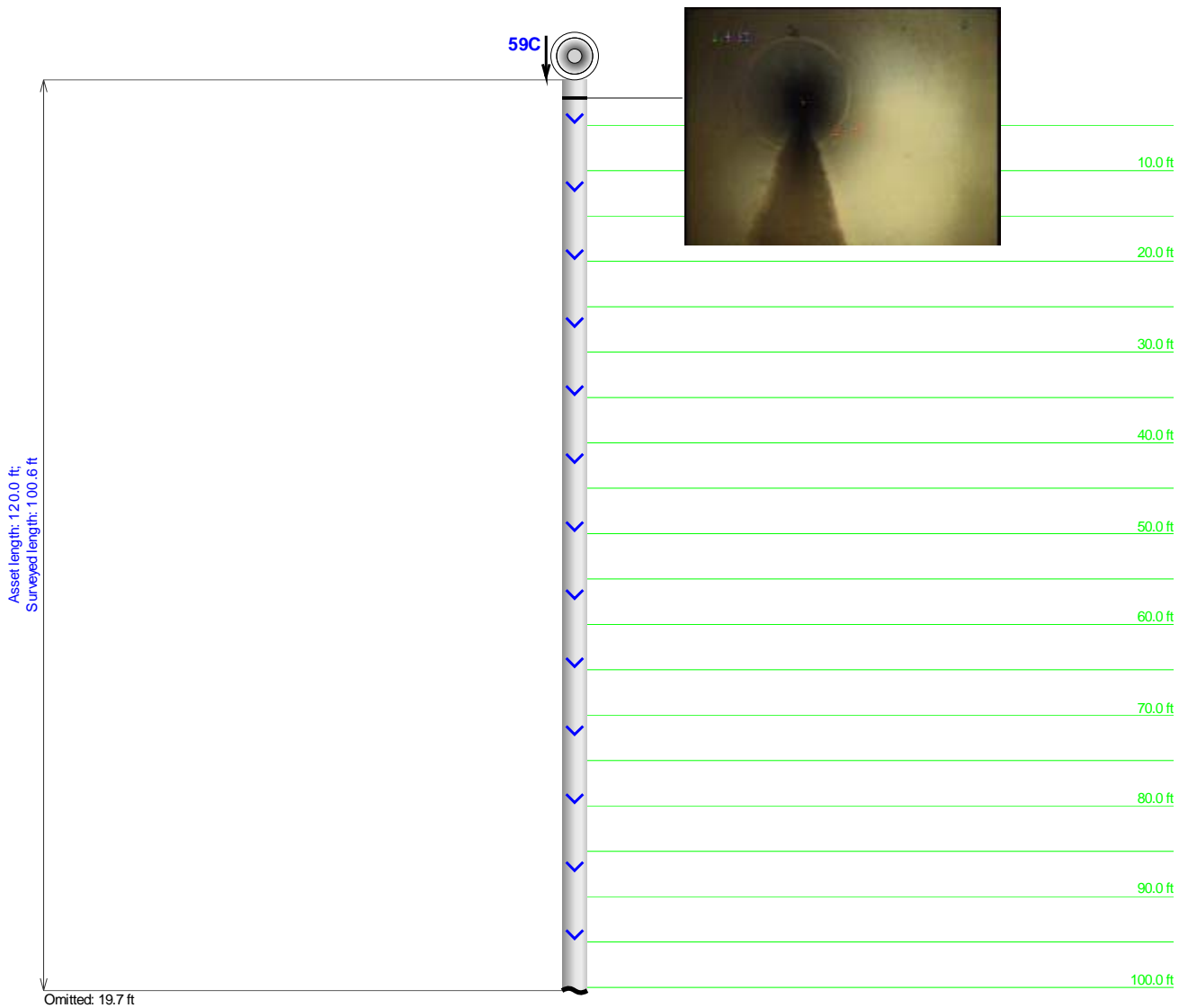

Project Name: I-20	Mainline ID: I-20-59EB	City: Lexington, SC	Address: I-20
Start date/time: 5/5/2015	Pipe width: 18	Pipe height: 18	Pipe type: Concrete Reinforced
			Surface condition: Asphalt
			Weather: Dry
Direction: Downstream	Surveyed footage: 100.6	Operator: Tina Watkins	Comments

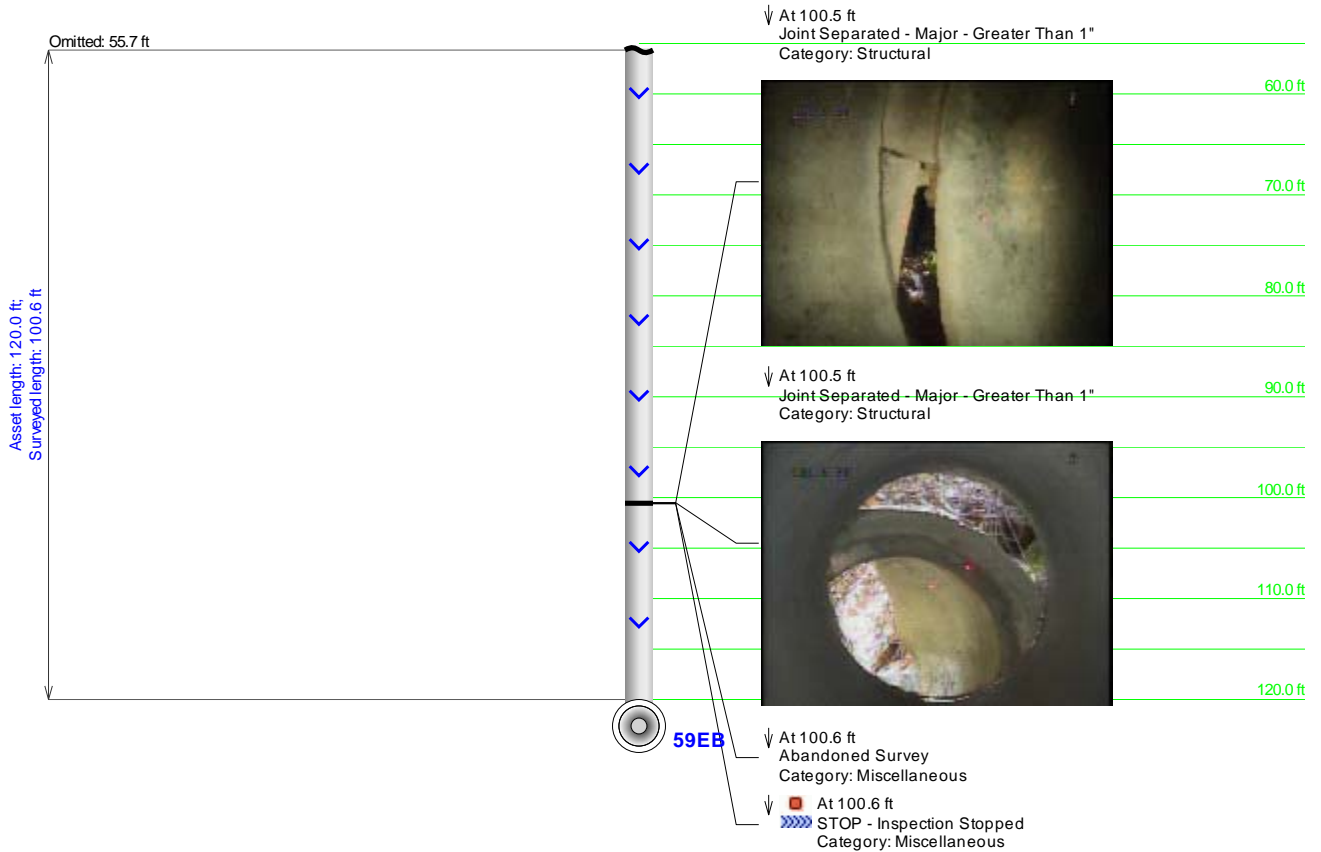

Main Inspection with Pipe-Run Graph and Images

Project Name: I-20		Mainline ID: I-20-60		City: Lexington, SC		Address: I-20	
Start date/time: 5/5/2015		Pipe width: 18	Pipe height: 18	Pipe type: Concrete Reinforced	Surface condition: Asphalt		Weather: Dry
Direction: Downstream		Surveyed footage: 106.1	Operator: Tina Watkins		Comments		

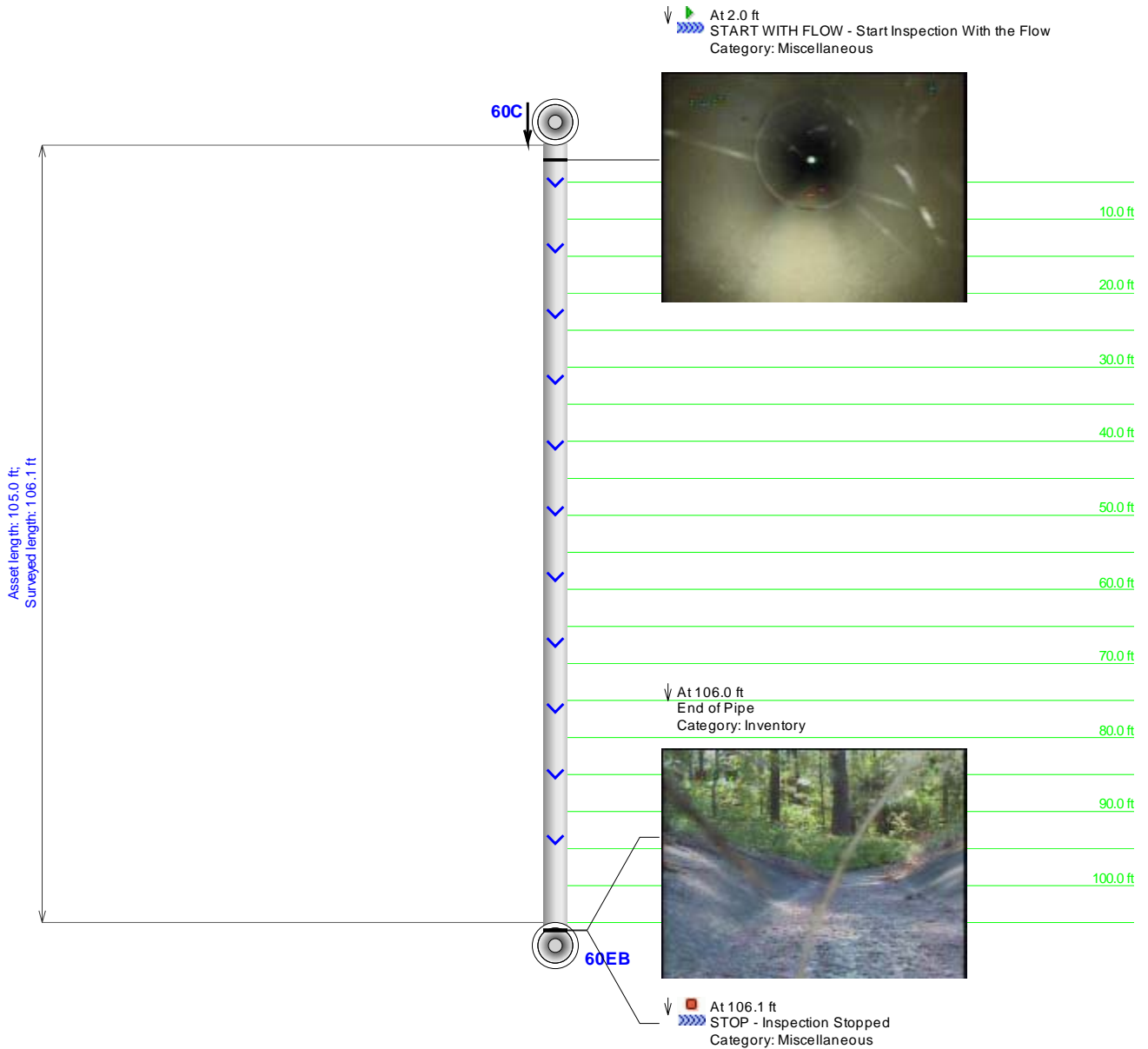

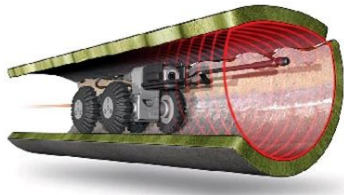

AET Services

Robotic Inspections

Pipe ID	Pipe Size	Pipe Type	Planned Length	Defect
61	8x8 Culvert	RCP	207.0	Yes

CULVERT



Main Inspection with Pipe-Run Graph and Images

Project Name: I-20		Mainline ID: I-20-62EB		City: Lexington, SC		Address: I-20	
Start date/time: 5/5/2015		Pipe width: 18	Pipe height: 18	Pipe type: Concrete Reinforced	Surface condition: Asphalt		Weather: Dry
Direction: Downstream		Surveyed footage: 74.4		Operator: Tina Watkins		Comments	

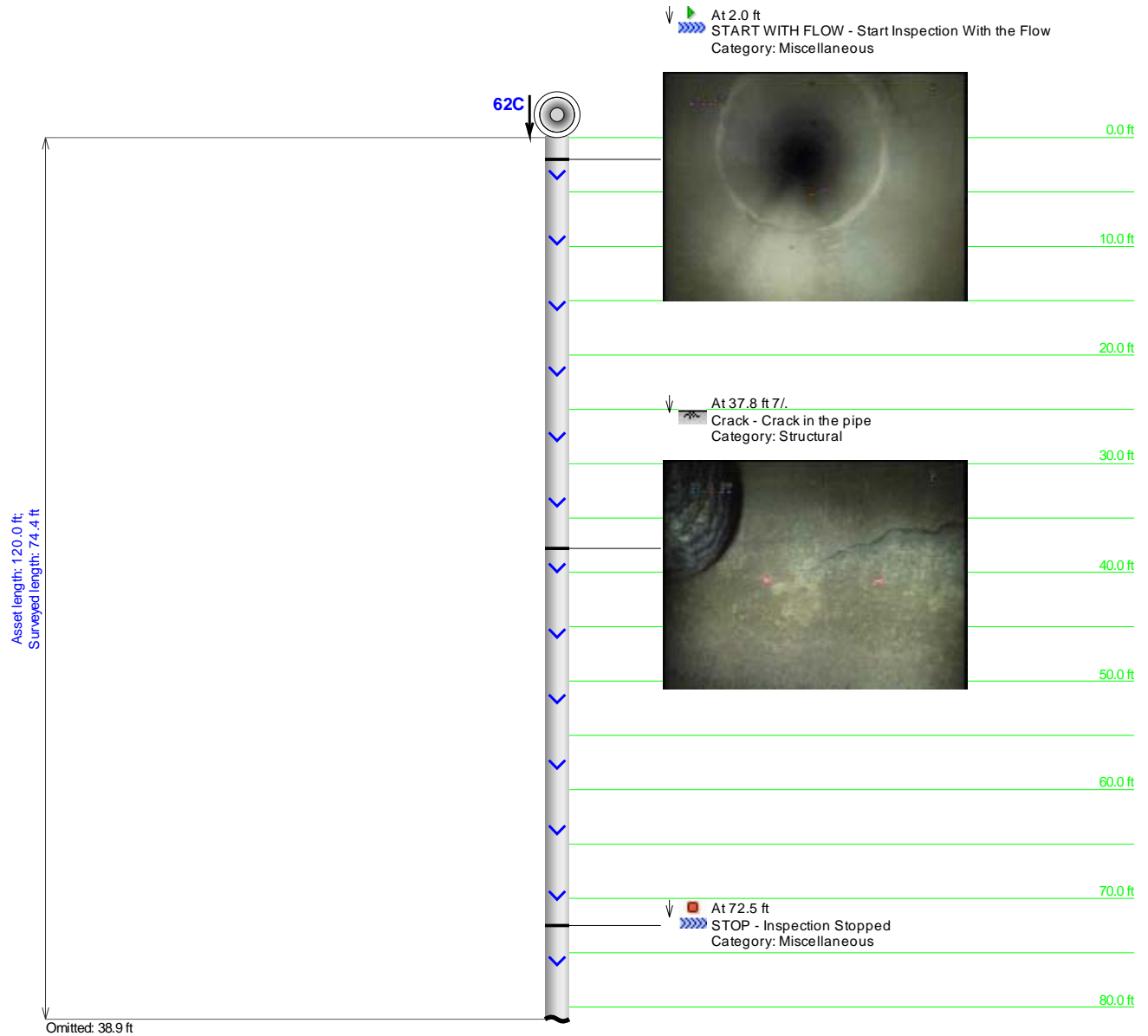

Project Name: I-20	Mainline ID: I-20-62EB	City: Lexington, SC	Address: I-20
Start date/time: 5/5/2015	Pipe width: 18	Pipe height: 18	Pipe type: Concrete Reinforced
			Surface condition: Asphalt
			Weather: Dry
Direction: Downstream	Surveyed footage: 74.4	Operator: Tina Watkins	Comments



Main Inspection with Pipe-Run Graph and Images

Project Name: I-20		Mainline ID: I-20-63WB		City: Lexington, SC		Address: I-20	
Start date/time: 5/5/2015		Pipe width: 18	Pipe height: 18	Pipe type: Concrete Reinforced	Surface condition: Asphalt		Weather: Dry
Direction: Downstream		Surveyed footage: 192.8		Operator: Tina Watkins		Comments	

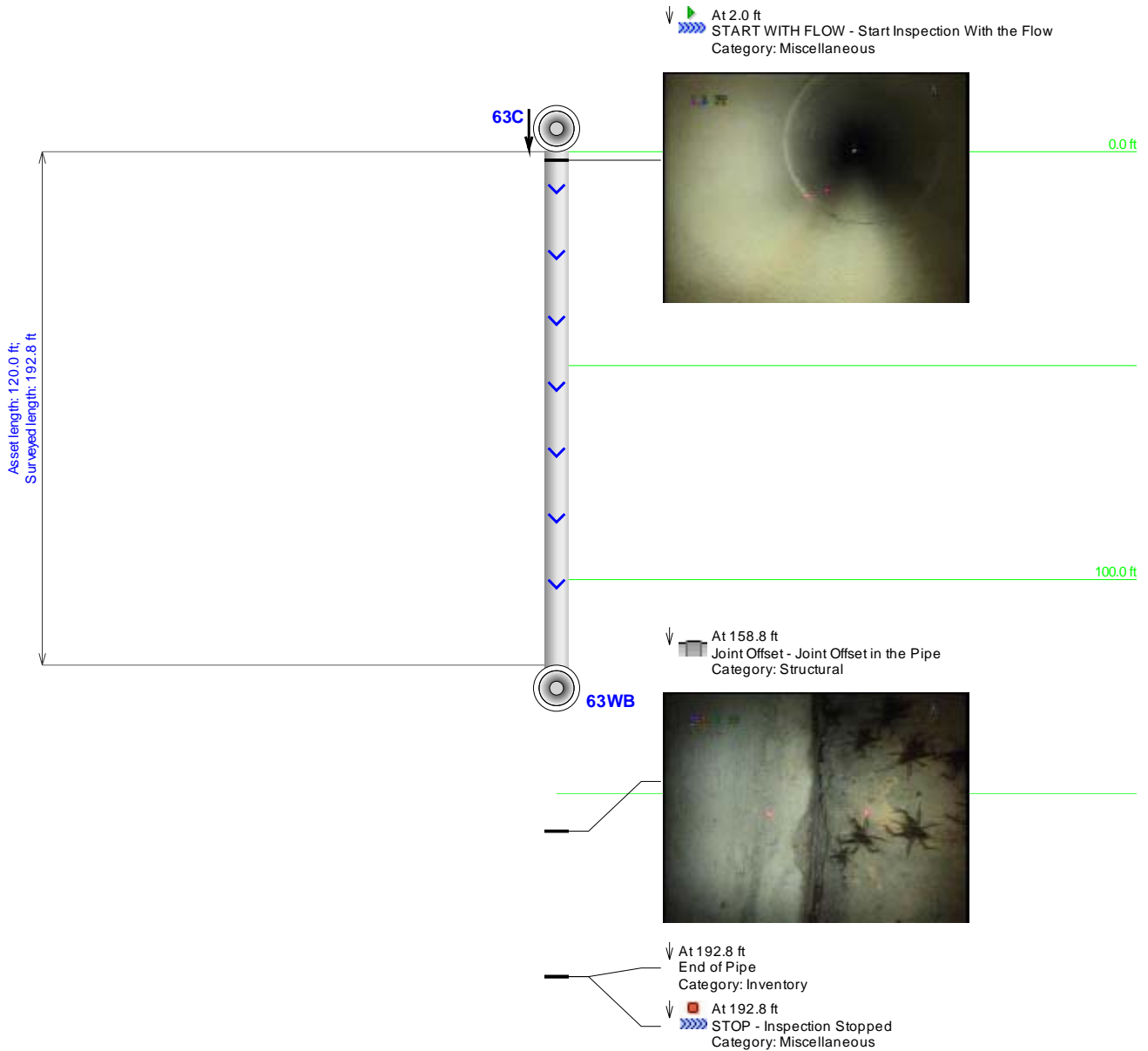

Main Inspection with Pipe-Run Graph and Images

Project Name: I-20		Mainline ID: I-20-64EB		City: Lexington, SC		Address: I-20	
Start date/time: 5/5/2015		Pipe width: 18	Pipe height: 18	Pipe type: Concrete Reinforced	Surface condition: Asphalt		Weather: Dry
Direction: Downstream		Surveyed footage: 103.2		Operator: Tina Watkins		Comments	

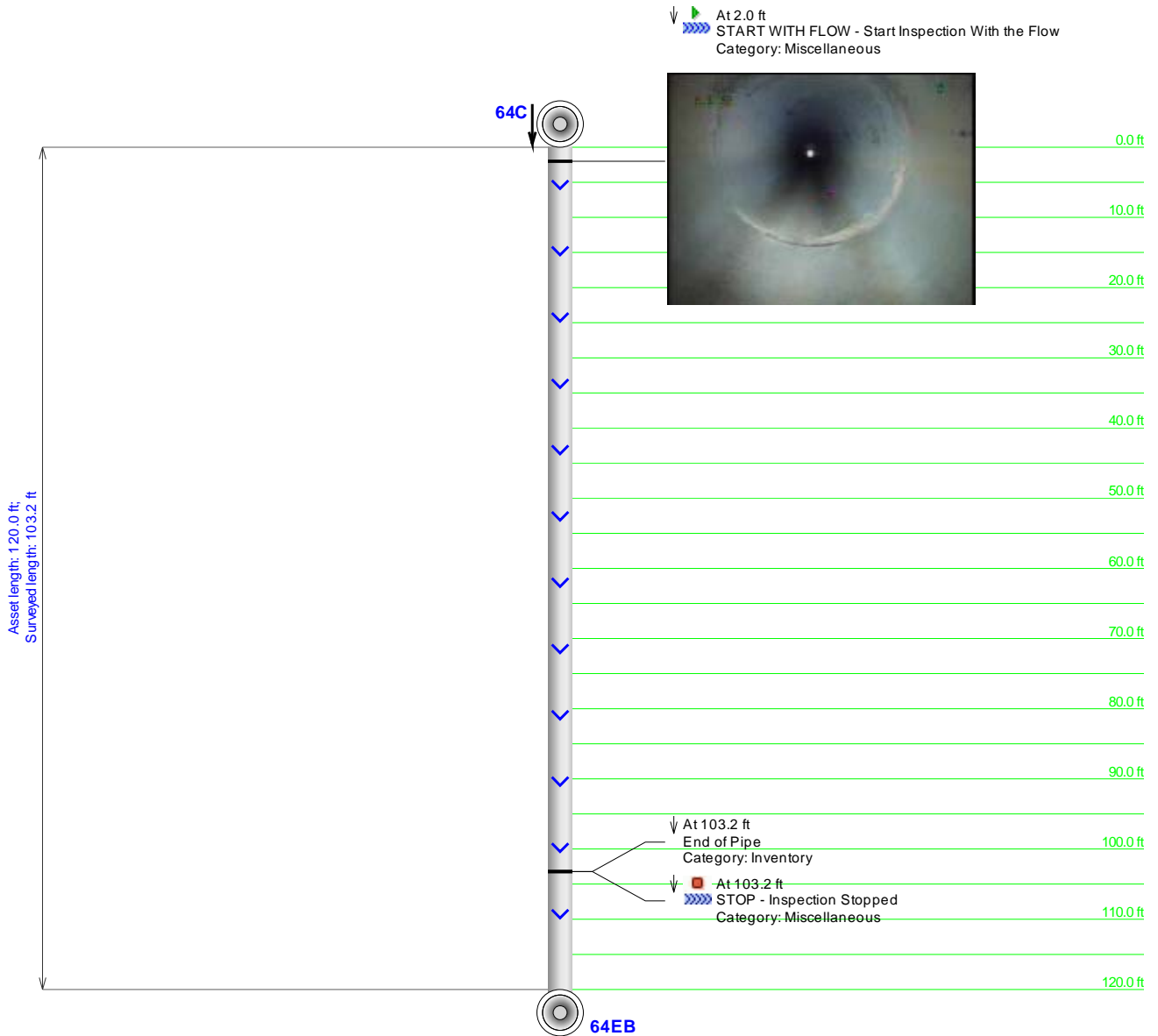

Main Inspection with Pipe-Run Graph and Images

Project Name: I-20	Mainline ID: I-20-65EB	City: Lexington, SC	Address: I-20
Start date/time: 5/5/2015	Pipe width: 36	Pipe height: 36	Pipe type: Concrete Reinforced
		Surface condition: Asphalt	Weather: Dry
Direction: Downstream	Surveyed footage: 129.8	Operator: Tina Watkins	Comments

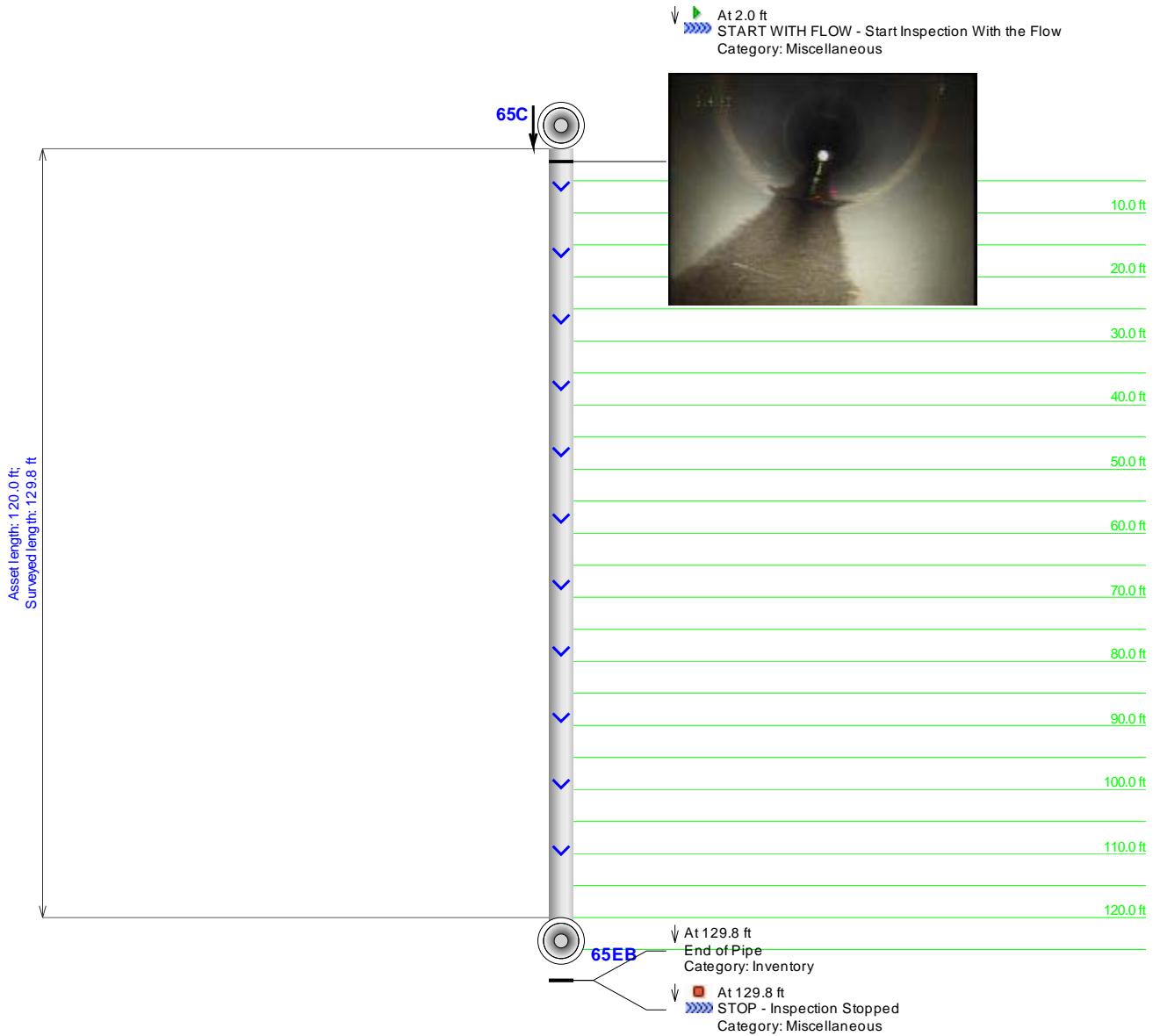

Main Inspection with Pipe-Run Graph and Images

Project Name: I-20		Mainline ID: I-20-65WB		City: Lexington, SC		Address: I-20	
Start date/time: 5/5/2015		Pipe width: 36	Pipe height: 36	Pipe type: Concrete Reinforced	Surface condition: Asphalt		Weather: Dry
Direction: UPSTREAM		Surveyed footage: 122.2		Operator: Tina Watkins		Comments	

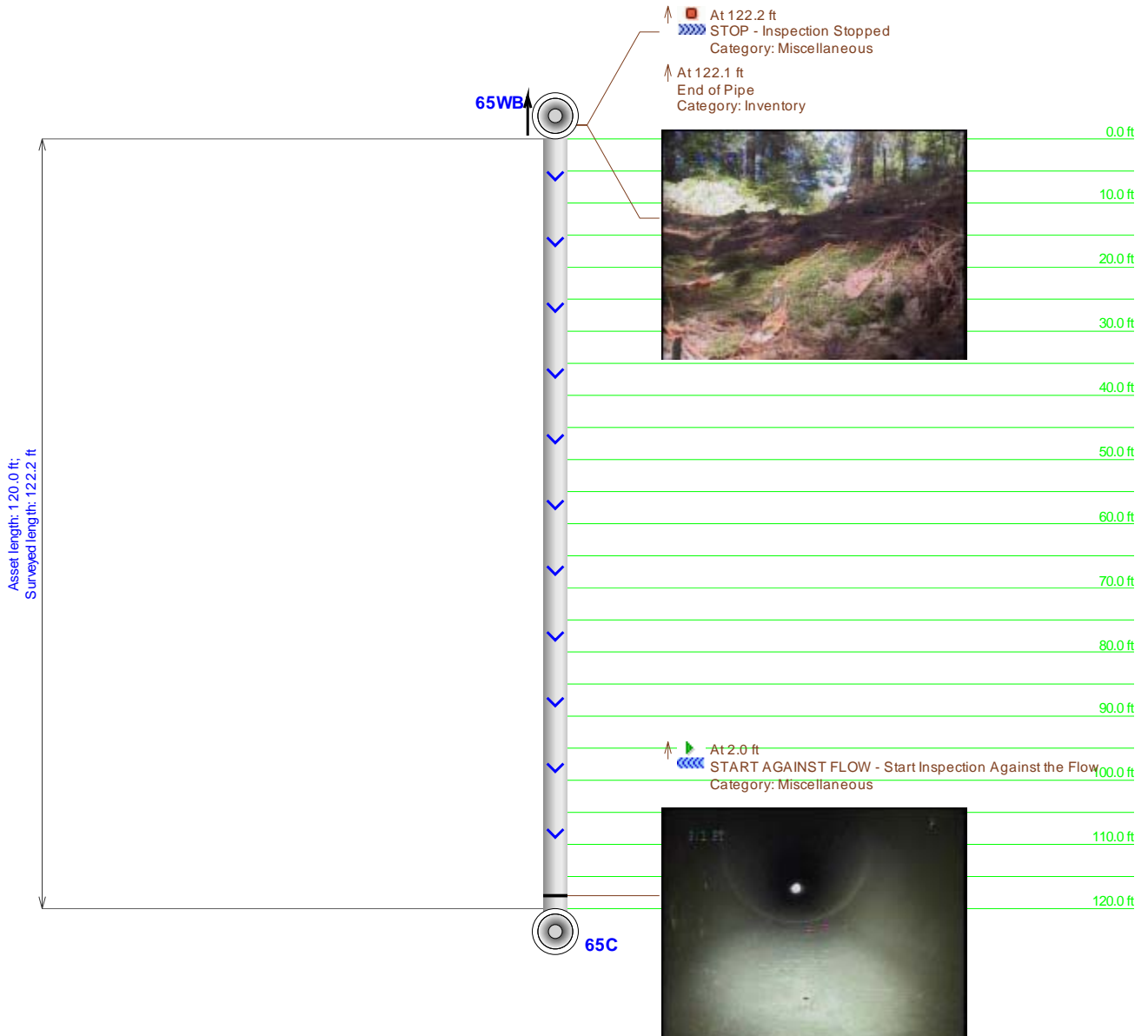

Main Inspection with Pipe-Run Graph and Images

Project Name: I-20	Mainline ID: I-20-66EB	City: Lexington, SC	Address: I-20
Start date/time: 5/5/2015	Pipe width: 24	Pipe height: 24	Weather: Dry
	Pipe type: Concrete Reinforced	Surface condition: Asphalt	
Direction: Downstream	Surveyed footage: 113.8	Operator: Tina Watkins	Comments

At 2.0 ft
 START WITH FLOW - Start Inspection With the Flow
 Category: Miscellaneous

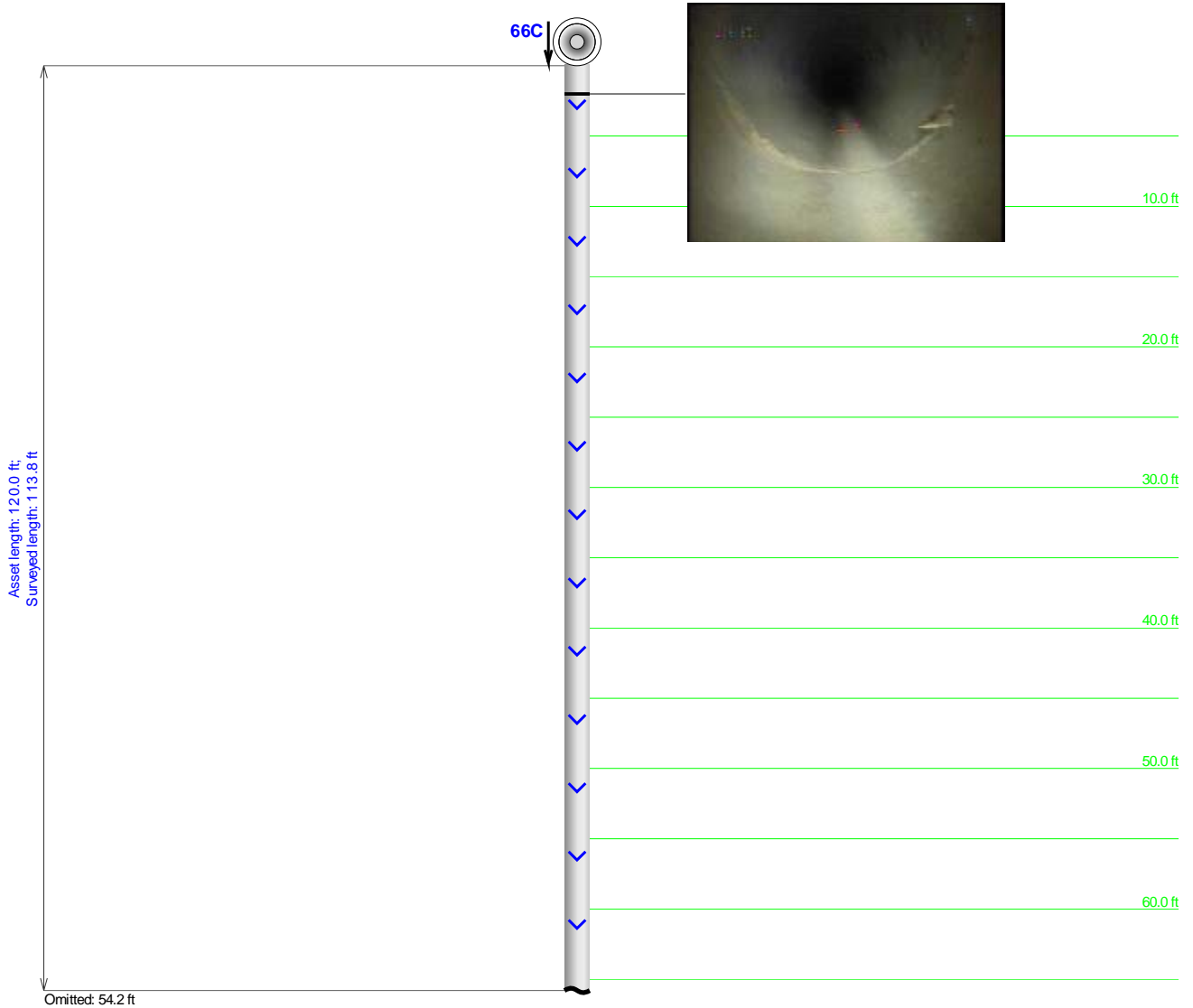

Project Name: I-20	Mainline ID: I-20-66EB	City: Lexington, SC	Address: I-20
Start date/time: 5/5/2015	Pipe width: 24	Pipe height: 24	Pipe type: Concrete Reinforced
		Surface condition: Asphalt	Weather: Dry
Direction: Downstream	Surveyed footage: 113.8	Operator: Tina Watkins	Comments

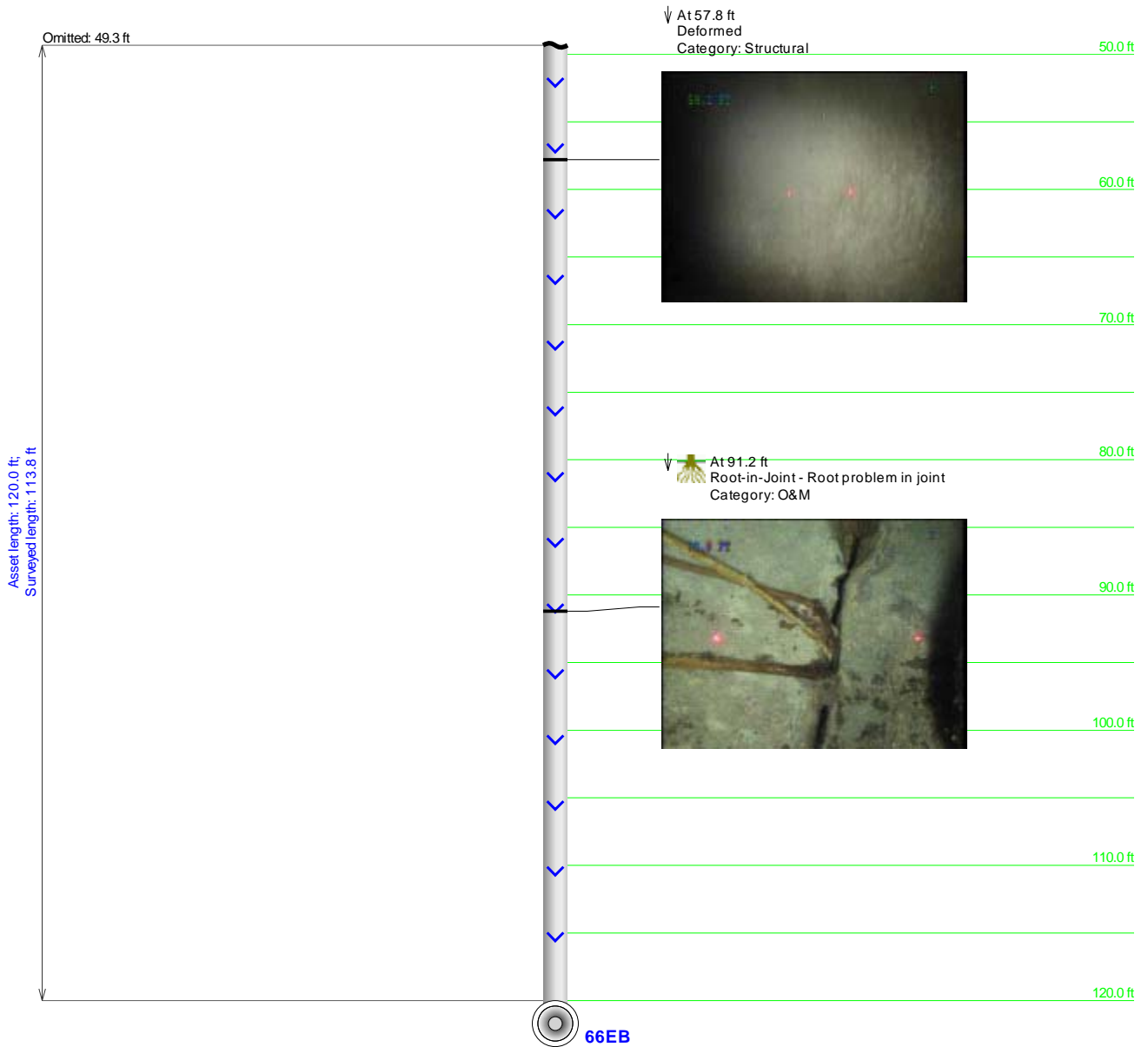

Project Name: I-20	Mainline ID: I-20-66EB	City: Lexington, SC	Address: I-20
Start date/time: 5/5/2015	Pipe width: 24	Pipe height: 24	Pipe type: Concrete Reinforced
		Surface condition: Asphalt	Weather: Dry
Direction: Downstream	Surveyed footage: 113.8	Operator: Tina Watkins	Comments



Main Inspection with Pipe-Run Graph and Images

Project Name: I-20		Mainline ID: I-20-66WB		City: Lexington, SC		Address: I-20	
Start date/time: 5/5/2015		Pipe width: 24	Pipe height: 24	Pipe type: Concrete Reinforced	Surface condition: Asphalt		Weather: Dry
Direction: UPSTREAM		Surveyed footage: 86.6		Operator: Tina Watkins		Comments	

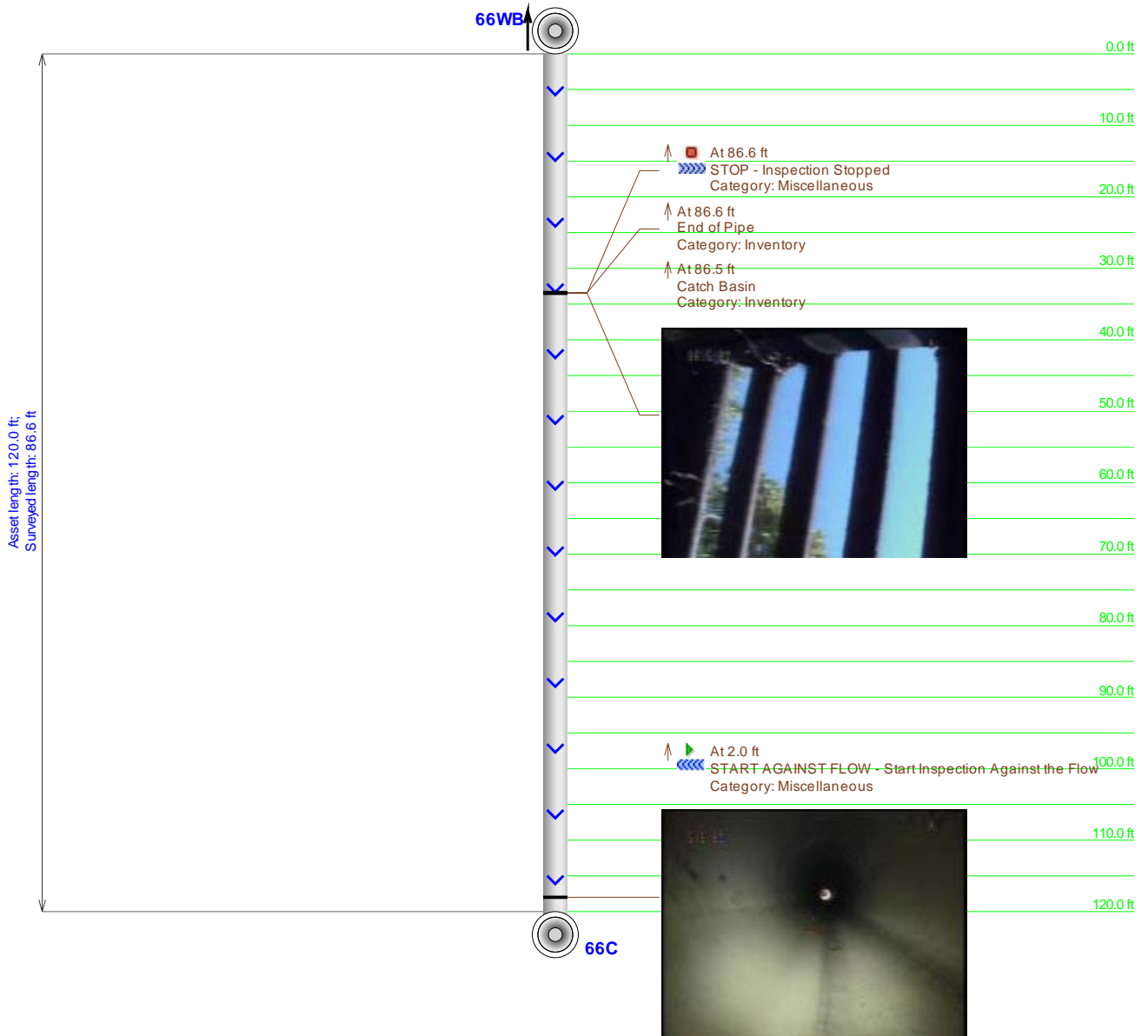

Main Inspection with Pipe-Run Graph and Images

Project Name: I-20		Mainline ID: I-20-67EB		City: Lexington, SC		Address: I-20	
Start date/time: 5/5/2015		Pipe width: 18	Pipe height: 18	Pipe type: Concrete Reinforced	Surface condition: Asphalt		Weather: Dry
Direction: Downstream		Surveyed footage: 127.9		Operator: Tina Watkins		Comments	

